



DR. SAMUEL HAHNEMANN  
GERMANY

## HEART DISEASES

# Vision of Impossible to Possible

**Treatment of  
Incurable Diseases  
Like Cancer, Kidney  
Failure, Coma, Surgical,  
Autoimmune, Life Style  
& Life Threatening  
Diseases**



# PROF. DR. ARPIT CHOPRA JAIN

**M.D Homoeopathy  
Critical and Surgical Disease Specialist (India)**

**INVENTOR OF  
AAROGYA SUPER SPECIALITY MODERN HOMEOPATHY**

**COMPLETE, EASY SAFE, FAST & COST-EFFECTIVE CURE**



## Dr. Arpit Chopra Jain M.D Homeopath

### Critical and Surgical Disease Specialist

**Dr. Arpit Chopra Jain:** Transforming Global Healthcare with Aarogya super Speciality Modern Homeopathy.

Dr. Arpit Chopra Jain, a pioneer in advanced homeopathic medicine, is set to present groundbreaking clinical data comprising over 3,000 successfully treated cases of critical and surgical diseases — all cured without the need for surgery. This revolutionary treatment approach, developed and practiced exclusively by Dr. Jain, utilizes high-potency homeopathic medicines formulated by him, offering fast, safe, and side-effect-free results.

With over 21 years of experience, Dr. Jain has dedicated his life to providing an alternative yet powerful medical solution that not only preserves the body's original organs but also ensures deep, lasting cures. **His work has gained national and international recognition. He has been honored by India's Vice President, Defense Minister Shri Rajnath Singh, Health Minister Shri J. P. Nadda, and several other dignitaries.** In acknowledgment of his contributions, he has also received a prestigious honorary doctorate from the USA.

Dr. Arpit Chopra Jain proudly represents India on the international stage as the **Homeopathic Representative for BRICS (Russia)** and continues to raise the global profile of homeopathy through his one-of-a-kind center based in Indore, Madhya Pradesh, India. From this single center, he has reached and treated patients from over 19 countries, offering remote consultations and delivering life-changing results globally.

Recently, **Dr. Jain was invited as the Guest of Honor at the highly esteemed United Nations Global Excellence Awards held at the UN Headquarters in New York, hosted by the United Nations Global Peace Council.** This momentous occasion was a testimony to his relentless commitment and global vision for homeopathy.

His work is supported by real, verifiable patient testimonials, including pre- and post-treatment reports, available on his official website and YouTube channel. These authentic stories reflect the effectiveness and rapid healing power of his treatment.

This book is a humble attempt to introduce Dr. Jain's extraordinary journey and his mission — to make the world healthier without surgery, promoting natural healing through scientifically advanced homeopathic medicine. His goal is to create a safer, more cost-effective, and organ-preserving healthcare alternative for patients across the globe.





The identity of any person is his real wealth.

## INTRODUCTION

Inventor of Aarogya Super Speciality Modern Homoeopathy, revolutionized treatment for complex diseases

### Professor Dr. Arpit Chopra Jain

**P**rofessor Dr. **Arpit Chopra Jain**, with over 20 years of medical experience and research, has revolutionized classical homeopathy by developing a future-oriented, super-speciality modern homoeopathy treatment system. His innovative approach has given new physical, mental, and social life to thousands of patients who were once considered incurable, including those suffering from nearly 300 different diseases such as cancer, kidney failure, coma, aplastic anemia, and other serious conditions requiring surgical intervention. In doing so, he has also fulfilled the World Health Organizations (WHO) belief that true health encompasses physical, mental, and social well-being.

Originally from Chhattisgarh, Dr. Arpit Chopra Jain received his primary education in his home state before moving to Indore to pursue a Bachelors degree in Homeopathy. After completing his BHMS, he earned an MD in Homeopathy from DKMM Homoeopathic Medical College in Aurangabad, Maharashtra. During his studies and career, he worked alongside many renowned allopathic doctors in Indore and other locations, acquire practical experience and contributing to medical advancements.

**C**urrently, Dr. Arpit Chopra Jain is providing medical services through the Aarogya Super Speciality Modern Homoeopathy Clinic, located at Janjirwala Square in Indore, where he leads a team of experienced professionals. In addition to his clinical work, Dr. Arpit Chopra Jain plays a pivotal role in shaping homeopathic education as an educator at RN Kapoor Homoeopathic Medical College. His research focuses on complex blood-related diseases, including aplastic anemia and sickle cell anemia.. Driven by a commitment to innovation, Dr. Jain has been nationally and internationally recognized for his groundbreaking contributions to the treatment of complex and incurable diseases. His exceptional service during the COVID-19 pandemic further highlights his dedication to advancing modern homeopathic medicine.

Many of Dr. Arpit Chopra Jain's patients regard him as a godsend, praising his unwavering commitment to serving humanity. Beyond his medical practice, Dr. Arpit Chopra Jain, who hails from a family of 19 physicians, is making significant contributions to society and the Nation.

He firmly believes that Aarogya Super Speciality Modern Homoeopathy - instant, effective, affordable, and without side effects is the future of homoeopathy. While homoeopathy may have originated in Germany, Dr. Arpit Chopra Jain is confident that India's revolutionary modern homoeopathic medical system will one day be recognized globally, inscribing India's name in golden letters on the world health chart. He and his team are making every possible effort to achieve this vision and will continue to do so.



## Golden India's Revolutionary Discovery: Pioneering the Future of Healthcare with Advanced Homoeopathy

**H**omoeopathy, a system of alternative medicine established over 200 years ago by German physician Dr. Samuel Hahnemann, has experienced widespread adoption across various countries, including India. However, over time, it faced criticism and was even banned in certain regions due to persistent myths and misconceptions, such as its alleged placebo effect. Critics claimed that homoeopathic remedies were ineffective, slow to act, and not backed by scientific evidence, leading to widespread skepticism among both the public and the scientific community.

One significant issue was that classical homoeopathy relied heavily on treating patients based on symptoms alone, without extensive clinical documentation or diagnostic reports. This absence of empirical evidence made it challenging to validate its effectiveness through conventional medical research methods.

In response to these challenges, Dr. Hahnemann later developed a more potent form of homoeopathic medicine, known as the 50 millesimal potency, or 5 million power. However, by the time this advancement was introduced, classical homoeopathy had already established deep roots, and the lack of continued research, documentation, and clinical validation led to its gradual decline in some regions.

Recognizing the need to address these limitations, Professor Dr. Arpit Chopra Jain, with over 20 years of clinical and hospital experience, pioneered a groundbreaking approach known as Super Speciality Modern homoeopathy. Utilizing the powerful 50 lakh potency homoeopathic medicines, along with mother tinctures, biochemic treatments, and dilutions, Dr. Jain's revolutionized the practice by effectively treating severe autoimmune conditions, including cancer, kidney failure, aplastic anemia, sickle cell anemia, rheumatoid arthritis, ankylosing spondylitis, and many other life-threatening illnesses. This innovative treatment approach has produced remarkable results, enabling patients suffering from complex and incurable diseases to recover without any side effects or lifelong medication dependency. Dr. Jain's method has proven particularly effective in cases previously deemed untreatable, such as patients in comas, those with brain tumors, or those in the terminal stages of illness.



His success extends beyond India, benefitting patients in countries such as Pakistan, Dubai, Bangladesh, the United States, and the United Kingdom.

A key differentiator of Super Speciality Modern Homoeopathy is its integration of clinical pathology alongside traditional symptom-based diagnosis. Dr. Jain's has meticulously collected pre- and post-treatment test reports from over 3,000 successfully treated patients, along with their written testimonials and interviews, both online and offline. This substantial body of evidence aims to secure recognition for his treatment methodology within the broader medical community, ensuring future generations of homoeopathic practitioners can offer hope to patients who might otherwise remain hopeless.

Dr. Jain's innovative work continues to shape the future of homoeopathy providing a new path forward for both patients and healthcare providers worldwide.



## Complete Cure, Permanent, Easy, Safe, Fast, Cost Effective.

### Aarogya Super Specialty Modern Homoeopathy -

It is a modern medical science which incorporates the basic nature of homoeopathy and keeps it as its basis and includes many other new features.



### Easy Method -

In Aarogya Super Speciality Modern Homoeopathy, a variety of homoeopathic medicines are utilized, including decimal potency, centesimal potency, 50 millesimal potency, mother tinctures, biochemic medicines, The method of administering these medicines is straightforward and can be easily followed in the prescribed dosage under the guidance of a qualified homoeopathic doctor. One of the unique aspects of Aarogya Super Speciality Modern Homoeopathy is that it does not work with the traditional restrictions often associated with homoeopathic treatment, such as avoiding strong-smelling substances during medication. Due to the high quality and potency of the medicines used, these minor misconceptions hold no relevance in this advanced system of treatment. This approach allows for effective treatment without the need for strict dietary restrictions, making it more accessible and easier for patients to adhere to. Aarogya Super Speciality Modern Homoeopathy excels in providing top-tier treatment with minimal medication, even for complex and difficult-to-treat conditions. In this system, various diseases are treated directly and comprehensively, whether through homoeopathic medicines alone or in combination with supportive medicines from other medical systems, depending on the patients condition and the nature of the disease. This holistic approach ensures that patients receive the most effective and personalized care

### Harmless Medical Method -

One of the most remarkable aspects of Aarogya Super Speciality Modern Homoeopathy is its safety profile, even when high potencies are used. Unlike conventional treatments where the risk of side effects increases with the dosage of active ingredients, homoeopathic medicines are carefully prepared through a process called potentiation. In this process, the original substance is diluted while simultaneously increasing its potency. This unique method ensures that only a minimal amount of the chemical or raw material remains in the final product. As a result, Aarogya Super Speciality Modern Homoeopathy offers highly effective treatments without the risk of harmful side effects. The approach is practically unmatched in other branches of medical science, where larger doses of active substances can often lead to adverse reactions. In this way, modern homoeopathy provides a safe and natural healing method, making it an ideal option for individuals seeking a harmless yet potent solution to their health issues.

### Fast Aggressive Treatment -

One of the most remarkable aspects of Aarogya Super Speciality Modern Homoeopathy is its fast and aggressive healing process, setting it apart from conventional homoeopathy. In this advanced system, medical expertise is combined with cutting-edge technology, including computerized software, to ensure rapid, accurate diagnosis and treatment. Doctors utilize a vast array of over 4,000 potent medicines, with strengths ranging from zero potency to an astonishing 50 lakh potency, making the treatment scientifically robust and effective for a wide range of diseases. The precision of this method allows doctors to quickly gather and analyze detailed information about a patients condition, helping them select the most suitable remedy. This tailored approach ensures that even severe, surgical, or seemingly incurable conditions are addressed efficiently and effectively. What makes this treatment truly revolutionary is its ability to provide fast relief without any side effects, transforming it into a powerful, unique, and highly reliable branch of medical science.

## Complete cure of diseases from the root -

Aarogya Super Speciality Modern Homoeopathy aims to heal the patient completely body, mind, and soul ensuring not only recovery from current ailments but also preventing the recurrence of diseases throughout life. This holistic approach to treatment is a crucial aspect of any effective medical science.

**T**his fast and aggressive treatment approach embodies the future of homoeopathy, offering hope to patients facing complex diseases while maintaining the core principles of safety, simplicity, and efficacy.

## Cost-Effective Treatment with Aarogya Super Speciality Modern Homoeopathy

Despite its advanced and multifaceted approach, Aarogya Super Speciality Modern Homoeopathy remains highly affordable and accessible, making it a preferred choice for many. Compared to other medical systems, it offers a cost-effective solution while providing complete, safe, and test treatment. This affordability, combined with its ability to deliver immediate results without harmful side effects, has contributed to the growing global popularity of modern homoeopathy. Today, homoeopathy is trusted by millions, with affordable medicines available to those in need. Every fourth person in the world now benefits from homoeopathy in some form, relying on its holistic and comprehensive approach to healthcare.



Dr. Arpit Chopra Jain, M.D. in Homoeopathy and the inventor of Aarogya Super Speciality Modern - Homoeopathy, has been instrumental in making this revolutionary treatment accessible to people from all walks of life. His commitment to providing effective, affordable, and harmless treatment has redefined the landscape of healthcare, offering hope and healing to thousands.



**Dr. Arpit Chopra (Jain)**  
 M.D. HOMOEOPATHY  
 Inventor of Aarogya Super Speciality Modern Homoeopathy



# Aarogya Super Speciality Modern Homoeopathy



## Successful Treatment of Critical Health Conditions

Dr. Jain's innovative treatment method has shown exceptional results in managing and curing serious health conditions, including:

- Cancer
- Kidney Diseases
- Coma
- Blood Disorders such as sickle cell anemia and aplastic anemia
- Arthritis
- Autoimmune Diseases
- Neurological Disorders
- Heart Diseases
- Skin Conditions like psoriasis and dermatitis

Through a deep understanding of the body's internal balance, Aarogya Super Speciality Modern Homoeopathy targets the root causes of these diseases, promoting natural self-healing without the need for invasive procedures or lifelong medications.

## Revolutionizing Disease Treatment

Aarogya Super Speciality Modern Homoeopathy, developed by Dr. Arpit Chopra Jain, has introduced a groundbreaking, holistic approach to treating a wide range of complex and chronic diseases. This method offers a comprehensive, harmless, cost-effective, and permanent solution, achieving remarkable success where conventional treatments often fall short.

## Efficacy Across a Wide Range of Diseases

With a proven record of success in treating nearly 300 different diseases, Aarogya Super Speciality Modern Homoeopathy offers relief from conditions that affect various aspects of health. Patients suffering from:

- Allergies
- Womens Health Issues
- Urological and Gastric Problems
- Rheumatoid Arthritis
- Pediatric Conditions
- Spinal Cord Disorders

have all experienced life-changing results through this pioneering method.



## A New Lease on Life

What truly sets this treatment apart is its ability to provide lasting and permanent relief. Patients who were previously dependent on lifelong medication or faced invasive surgeries have regained their health, returning to a normal, medication-free life. Aarogya Super Speciality Modern Homoeopathy continues to transform lives, offering a new, holistic approach for those suffering from complex and chronic diseases.

# Heart Diseases

## Rising Heart Disease Rates in India: A Growing Concern

Heart disease has become an increasingly common health issue among younger individuals in India, now ranking as one of the leading causes of death. Recent studies reveal that approximately 300 out of every 1,000 people die from heart disease, with projections suggesting that this could double within the next 26 years. These alarming statistics highlight the need for heightened awareness and proactive management of heart health to reduce the risk of heart disease.

## Misconceptions About Heart Disease

Awareness enables individuals to make informed decisions about their lifestyle and health, reducing the likelihood of developing heart problems in the future.

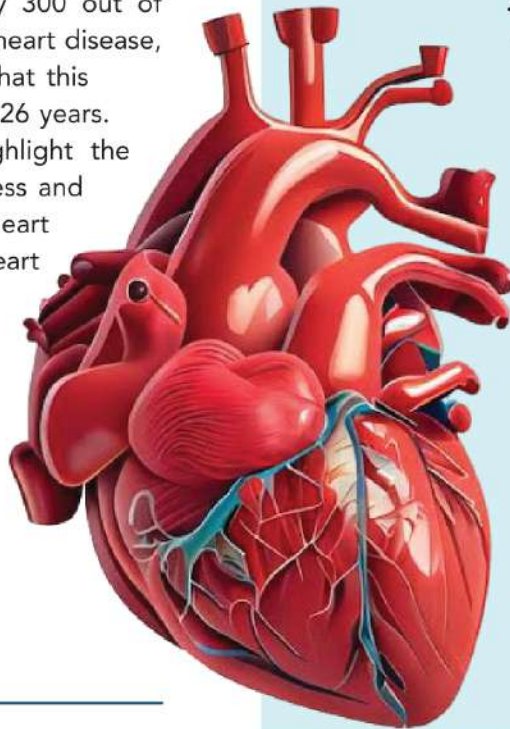

## Conventional Approaches to Heart Disease Management

In traditional medicine, heart disease management typically involves a combination of lifestyle changes and medical interventions, including:

- Regular exercise
- A balanced, heart-healthy diet
- Routine electrocardiograms (ECGs)
- Blood pressure monitoring
- Prescribed medications
- Surgery, if necessary, as a last resort

These conventional methods play an important role in maintaining heart health. However, understanding each of these components and how they work can help individuals make more informed decisions about protecting their heart and managing potential risks.



# Dr. Arpit Chopra Jain's Homoeopathic Approach to Heart Disease



Dr. Arpit Chopra Jain's modern - homoeopathy treatment offers a revolutionary approach to managing heart disease without the need for surgery or lifelong medication. His innovative homoeopathic treatments have shown significant success in treating a variety of heart conditions, including:

**Coronary Artery Disease (CAD)** A condition that can lead to heart attacks.

**Heart Failure** When the heart struggles to pump blood effectively.

**Irregular Heartbeats (Arrhythmias)**

Abnormal heart rhythms that can lead to further complications.

**Heart Attacks** Occurs when blood flow to the heart muscle is blocked.

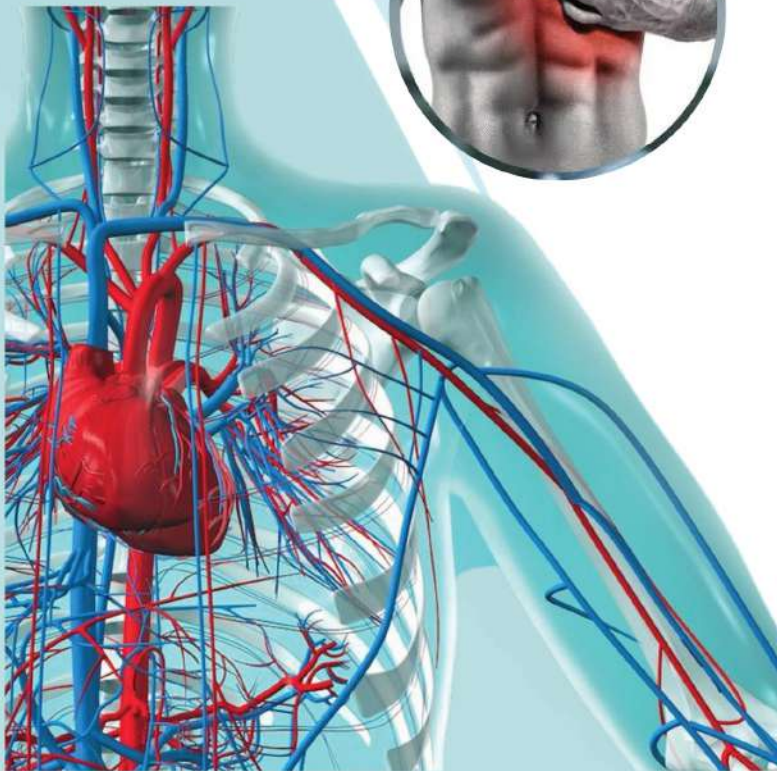

Many people mistakenly view heart disease as incurable, which often leads to feelings of hopelessness and a lack of effective action. However, Dr. Arpit Chopra Jain's method, developed from 20 years of medical experience and research, challenges this notion. Aarogya Super Specialty Modern Homoeopathy treatment system has not only addressed heart related diseases but has also been successful in treating cancer, kidney disorders, coma, serious autoimmune diseases, and various surgical conditions. His approach is distinguished by its ability to achieve these results without surgery, side effects, or stringent restrictions, offering a more accessible and holistic solution for patients.

# Dyslipidemia



ABOUT

SYMPTOMS

TREATMENTS

Abnormally elevated cholesterol or fats (lipids) in the blood.

## Very common

More than 10 million cases per year (India)

**Shakuntala Devi Hospital & Research Centre**  
A Unit of Rachna Hospital Private Limited  
442-443, Goyal Nagar, Near Bangali Chouraha, INDORE-452 018.  
Phone : 4035196, 4035401-403, 2594378

**DEPARTMENT OF PATHOLOGY**

PATIENT'S NAME : MR C.S SINGH Report No. 34,02  
Wednesday, 7 February, 2018

REFERRED BY : Dr. \_\_\_\_\_ OP

**Biochemical Examination**

Test Name	Result	Normal Range
GLUCOSE FASTING	101 mg/dl	70-110
S.G.P.T	20 IU/L	upto 49
S. CREATININE	1.34 mg/dl	0.6-1.4
TOTAL LIPIDS	562.00 mg/dl ↑	400 - 700
S. CHOLESTEROL	246 mg/dl	130-250
HDL CHOLESTEROL	39 mg/dl	MEN : 30 - 70 WOMEN : 30-85
S. TRIGLYCERIDES	220 mg/dl ↑	upto 170
L.D.L. CHOLESTEROL	172 mg/dl	upto 120
V.L.D.L	44.00 mg/dl	Below 40
RISK RATIO	8.20	3 - 6

All pathological tests have technical and biological limitations. Please correlate clinically as well as with other investigative findings. A review should be requested in case of any discrepancy. This Report is not valid for medicolegal purpose.

Dr. Vimala Sahu, M.D. (Reg. No. -74)  
Pathologist

**Shakuntala Devi Hospital & Research Centre**  
A Unit of Rachna Hospital Private Limited  
442-443, Goyal Nagar, Near Bangali Chouraha, INDORE-452 018.  
Phone : 4035196, 4035401-403, 2594378

**DEPARTMENT OF PATHOLOGY**

PATIENT'S NAME : MRC.S.SINGH Rep  
Tuesday

REFERRED BY : Dr. SELF

**Biochemical Examination**

Test Name	Result	Normal Range
CREATININE	1.5 mg/dl	0.6-1.4
TOTAL LIPIDS	439.00 mg/dl (N)	400 - 700
CHOLESTEROL	145 mg/dl	130-250
HDL CHOLESTEROL	32 mg/dl	MEN WOMEN : upto 170
TRIGLYCERIDES	99 mg/dl (N)	upto 170
L. CHOLESTEROL	93.2 mg/dl	upto 120
V.L.D.L	19.80 mg/dl	Below 40
K RATIO	4.53	3 - 6

All pathological tests have technical and biological limitations. Please correlate clinically as well as with other investigative findings. A review should be requested in case of any discrepancy. This Report is not valid for medicolegal purpose.

Dr. Vimala Sahu, M.D.  
Pathologist

## Before treatment

Name : MR. MUNIRAJ MEENA  
Referred By : DR. ARPIT CHOPRA  
Drawn On : 09-Jan-2015 08:50  
Accession No.: 1501101216

Age: 30 Years Sex: Male  
Received On : 09-Jan-2015 08:52  
Report Date : 09-Jan-2015



Parameter	Result	Unit	Biological Reference Interval
-----------	--------	------	-------------------------------

### CHOLESTEROL

CHOLESTEROL, SERUM 250.2

mg/dL

upto 200

Method: Cholesterol Oxidase on Clinical Chemistry Autoanalyzer

## After treatment

Name : MR. MUNIRAJ MEENA  
Referred By : DR. ARPIT CHOPRA  
Drawn On : 04-Jun-2015 05:31  
Accession No.: 1506100882

Age: 30 Years Sex: Male  
Received On : 04-Jun-2015 05:35  
Report Date : 04-Jun-2015



Parameter	Result	Unit	Biological Reference Interval
-----------	--------	------	-------------------------------

### CHOLESTEROL

CHOLESTEROL, SERUM 188.7

mg/dL

upto 200

Method: Cholesterol Oxidase on Clinical Chemistry Autoanalyzer

PATIENT'S NAME : Mr. SURENDRA JAIN  
CONSULTANT : DR. BHAGWAT ASHUTOSH MD

58 YEAR \ Male **17/06/2016**

64583

**Biochemical Examination**

Test Name	Result	Normal Range
GLUCOSE FASTING	93.1 mg/dl	70 - 110
TOTAL LIPIDS	826.00 mg/dl	400 - 700
<b>S. CHOLESTEROL</b>	<b>293.1 mg/dl</b>	<200 (Desirable) 200-239(Borderline High) >240 (High)

**3D, 4D SONOGRAPHY - COLOR DOPPLER - DIGITAL X-RAY - PATHOLOGY**

**DIAGNOSTIC CENTER**

PATIENT'S NAME : Mr. SURENDRA JAIN  
CONSULTANT : DR ARPIT CHOPRA[JAIN]

58 YRS \ Male **08/08/2016**

68840

**Biochemical Examination**

Test Name	Result	Normal Range
TOTAL LIPIDS	715.20 mg/dl	400 - 700
<b>S. CHOLESTEROL</b>	<b>242.4 mg/dl</b>	<200 (Desirable) 200-239(Borderline High)



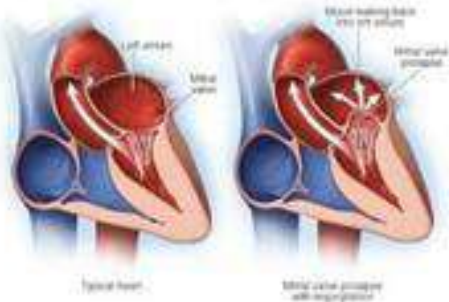

## Mitral valve prolapse and regurgitation

The mitral valve separates the two chambers (atrium and ventricle) of the left side of the heart. In mitral valve prolapse, the leaflets of the mitral valve bulge (prolapse) into the left atrium like a parachute when the heart contracts. Sometimes mitral valve prolapse causes blood to leak back into the atrium from the ventricle, which is called mitral valve regurgitation.

**Cardiac (Heart) Mitral Valve Disease**  
November 25

Dr. Arpit Chopra (Jain)  
M.D. HOMOEOPATHY  
Cardiac & Special Homoeopathy

9300617466

Dr. Arpit Chopra (Jain)  
M.D. HOMOEOPATHY  
Cardiac & Special Homoeopathy

AAROGYA SUPER SPECIALITY MODERN HOMOEOPATHIC CLINIC

102, प्रथम मंजिर, बुधवार रोड, अयोध्या इंडिया, नवी दिल्ली-110002

**KAHAN CARDIAC CLINIC**

2D ECHOCARDIOGRAPHY

PATIENT'S NAME: VISHAL JAIN  
AGE AND SEX: MALE / 70 YEARS  
REF BY DR: DR. PANKAJ SUNIL M.D.  
DATE: 19/10/2019

2D ECHO AND DOPPLER STUDY

MITRAL VALVE	SCLECTIC GRADE III PML OF MV PROLAPSE WITH PD REPARATED CHORDAL TISSUE.
AORTIC VALVE	SCLECTIC
TROUSID VALVE	NORMAL
PULMONARY VALVE	NORMAL
AORTA	35 MM
LEFT ATRIUM	41 MM
LV DIMEN	48X71 MM
LVF	EF 51 % NO EDMA
IVS	2-3ACT, 2005 = 115 mm PWD = 11.5 mm
IAS	DIAGN
EA	DILATED
RV	DILATED
PA	DILATED
PERICARDIUM	NORMAL

before treatment

ECHOLOGY & COLOUR DOPPLER FOCAL ECHO IMAGERY  
FOR MEDICO - LEGAL PURPOSE

**SODANI DIAGNOSTIC CLINIC**

PATIENT'S NAME: Mr. Vijay Jais  
Age: 70  
Sex: M  
Date: 19/10/2019

ECHO COLOR DOPPLER REPORT

1. INTERPRETATION

- SCLECTIC GRADE III PML OF MV PROLAPSE WITH REPARATED CHORDAL TISSUE WITH RUPTURE OF CARDIAC FIBRILLATION
- Moderate to Severe MR, Eccentric Jet (Anterior)
- LA / LV Dilated
- EF is 52 %
- RA / RV Mild Dilated, Mild TR, Moderate PAM of 53 mm of Hg
- No RWMA
- Mild Atherosclerotic AV, Trivial AR

2. IMAGING

M Mode examination revealed: Aortic cusp are thickened and aneurysm like in central. Tricuspid valve is normal, pulmonary valve is normal, aortic aortic is normal in size. Dimensions of left atrium and left ventricle are increased.

2-D Imaging in PLAX, SAX and apical view revealed a dilated left ventricle. Movement of septum, anterior, posterior, and lateral wall is normal. (LAD) is normal. Mitral valve opening is normal. Aortic valve is normal. No significant regurgitation is observed. Tricuspid valve is normal. No significant regurgitation is observed. Interventricular septum are intact. No intercardiac mass is observed.

after modern homoeopathy treatment

Dr. SODANI, TALATI, MUMBAI

Address: Morya Centre, 107, Axis Centre Road, Juhu  
Phone: 022-26111111



**कैंसर, किडनी फेलियर, अस्पताल में गंभीर रूप से भर्ती मरिजों का उपचार, कोमा, शल्य चिकित्सा योग्य रोग, ऑटो इम्यून रोग, नीबनधर दवाई लेने वाले रोगों की रोकथाम एवं 300 प्रकार के असाध्य जटिल रोगों की चिकित्सा।**

**आरोग्य सुपर स्पेशलिटी माडर्न होमियोपेथी**

कम्पलिट, परमानेंट, ई-जी, सेफ, कार्ट एण्ड कॉस्ट इफेक्टिव

102, प्रथम मंजिर, बुधवार रोड, अयोध्या इंडिया, नवी दिल्ली-110002  
☎ 98070 27914 ☎ 011-4077070, 79000 78094

## LEFT VENTRICULAR (LV) DYSFUNCTION

**Ability of the left ventricle to pump blood effectively**

**Most common cause of heart failure**

**In severe cases, blood leaves the heart each time it pumps**

**About 80% of heart attacks are accompanied by this condition**

**About 80% of hypertensive patients suffer with it**

**Caused by genetic, environmental and metabolic factors**

**Symptoms include shortness of breath, fatigue and swelling in legs**

**Diagnosed by echocardiogram, cardiac CT & MRI**

**Treatment includes lifestyle changes, medicines, defibrillators & ventricular assist devices**

**Complicated by heart failure & sudden cardiac death**

Ashirwad Nursing Home  
**ASHIRWAD HEART CENTRE**  
 110, Sir Ganga Ram Rd, New Delhi - 110028 (INDIA)  
 011-26102331 | 011-26102332 | 011-26102333

**COLOR DOPPLER ECHOCARDIOGRAPHY REPORT**

MR. S. S. SINGH (65 years)

**Diagnosis:**  
 Mild to moderate LV dysfunction  
 Mild to moderate TR regurgitation  
 Mild to moderate MR regurgitation  
 Mild to moderate LA enlargement  
 Mild to moderate RV enlargement  
 Mild to moderate pulmonary artery enlargement  
 Mild to moderate aortic valve calcification  
 Mild to moderate aortic valve regurgitation  
 Mild to moderate mitral valve calcification  
 Mild to moderate mitral valve regurgitation  
 Mild to moderate tricuspid valve regurgitation  
 Mild to moderate aortic valve stenosis  
 Mild to moderate mitral valve stenosis  
 Mild to moderate tricuspid valve stenosis  
 Mild to moderate aortic valve sclerosis  
 Mild to moderate mitral valve sclerosis  
 Mild to moderate tricuspid valve sclerosis

**after Modern Homoeopathy treatment**



कैसर, किडनी फेलियर, अस्पताल में गंभीर रूप से भर्ती मरिजों का उपचार, कोमा, शल्य चिकित्सा योग्य रोग, ऑटो इम्यून रोग, जीवनभर दवाई लेने वाले रोगों की रोकथाम एवं 300 प्रकार के असाध्य जटिल रोगों की चिकित्सा।

**आरोग्य सुपर स्पेशलिटी मॉडर्न होमियोपेथी**  
 कम्प्लिट, परमानेंट, ईजी, सेफ, कार्ट एण्ड कॉस्ट इफेक्टिव

102, प्रथम मंजिल, कृष्णा टॉवर, बबोरवेल हॉस्पिटल के सामने, जेजीरवाला वीरवाहा, न्यू फ्लोरिया, इन्दौर म.प्र.  
 09075 27914 | संपर्क : 0731-4977076, 79099 78804  
 www.homoeopathycure.in, www.aarogyahomoeopathyindore.com, Email : arpitchoora23@gmail.com

**आरोग्य**

**Coronary heart disease**  
Also called: CAD, atherosclerotic heart disease

OVERVIEW SYMPTOMS TREATMENTS SPECIA

Damage or disease in the heart's major blood vessels.

The usual cause is the build-up of plaque. This causes coronary arteries to narrow, limiting blood flow to the heart.

**Very common**  
More than 10 million cases per year (India)

Treatment can help, but this condition can't be cured

Requires a medical diagnosis

Lab tests or imaging often required

Chronic: can last for years or be lifelong

Consult a doctor for medical advice

**Ischemic Heart Disease**

Ischemic Heart Disease

Healthy

Ischemic Heart Disease

PT'S NAME: -BABY SONI AGE/SEX: 65YRS/F  
REF BY DR. :-RUPESH AGRAWAL DTCO DATE: -23/01/2019

**2D ECHOCARDIOGRAPHY**

- NORMAL SIZED CARDIAC CHAMBERS.
- NO RWMA SEEN AT REST.
- NORMAL LV FUNCTION
- LVEF 60%.
- GRADE I DIASTOLIC DYSFUNCTION.
- TRIVIAL TRICUSPID REGURGITATION
- NO PAH.

**SUMMARY**

- TRIVIAL TRICUSPID REGURGITATION.
- REST OF CARDIAC VALVES ARE NORMAL IN STRUCTURE AND MOTION.
- LEFT AND RIGHT ATRIA AND IAS ARE NORMAL.
- LEFT & RIGHT VENTRICLE & IVS ARE NORMAL.
- NO RWMA SEEN AT REST.
- AORTIC ROOT & PULMONARY ARTERY ARE NORMAL.
- NO PERICARDIAL EFFUSION SEEN.
- NO CLOTS SEEN.
- GRADE I DIASTOLIC DYSFUNCTION.
- LVEF 60 %.

**ISCHAEMIC HEART DISEASE (CARDIAC)**

13 Thursday 2020 FEBRUARY

Age: Baby Soni -> F - 60  
Res: Khargaan (M.H.) (9123257953)

गुरु गुरु मे मिन मे दू वर उठा लो  
दो-तिन मिन मे एक वर उठायो  
उनाइ की वत हो फिर बिरु-बिरु वरु  
लगो कू वरु मे दो वरु रीन लगो  
ओर दू की मता तिरु हो भपा की  
वजता की वतु ही मिकला पकानी  
फिर हठोर मेरी वती के पातु आना दुहा  
उदरे क्वाउर मोरे एरिपुल मे एर  
स्पेसीमिड को सिक्का मे उरने रक्क  
जोके लिपरी - पातु कक्को पर उ. मे जो  
कहा की उरे एरिपुल उरु कला पकेन  
वतो मे उरिपुल ने उ क्किरु को सिक्का  
उकी वरु उते ही वरु वरु दुहा फेरु  
कू पहेन मरि मे कू वरु दुहा फेरु  
निशे मरि मे कू वरु दुहा वरु वरु  
की निशुता क्वाउर क्वाउर ओर उरुने  
ए मरि मे दू वरु उरु उरु उरु उरु उरु  
मे उरुने मरि उरु मरु क्वाउर उरु उरु  
ए-मरु उरु उरु उरु उरु उरु उरु उरु  
की मे उरुने ही वरुने की मरु  
करु उरु

**CURED.**

**आरोग्य सुपर स्पेशलिटी**  
मार्डन होम्योपैथिक क्लीनिक (कम्प्यूटाइज्ड)

आरोग्य सुपर स्पेशलिटी  
मार्डन होम्योपैथिक क्लीनिक (कम्प्यूटाइज्ड)

आरोग्य सुपर स्पेशलिटी  
मार्डन होम्योपैथिक क्लीनिक (कम्प्यूटाइज्ड)

**PHYSICAL DIAGNOSTIC SPECIALIST**  
Reg. No. 1487

Phone: 0731-4977076, 2532737  
Mobile: 97130 92737, 97130-37737  
79999-78894, 99075 27914  
Website: www.homoeopathycare.com

Time: Morning 10 am to 2 pm, 5 pm to 10 pm  
Sunday: 11 am to 2 pm  
Email: arpitchopra23@gmail.com  
arpitchopra23@yahoo.com

Name: Baby Soni  
Address: Khargaan, Dist. 7587287263, Pin No. 240119

Age: 60 (F)

→ LHO.  
→ Acidity  
→ Gas pain & urijis. (F)

Wants homeo for prognosis explained.

**Acidic Improved**  
**Acidic Symptomatic**  
**CUR PD.**

**अर्पित चोपड़ा (जैन)**  
HOMOEOPATHY (CRITICAL & SURGICAL DISEASES SPECIALIST)

0731-4977076, 7999978894, 990752737  
arpitchopra23@gmail.com  
www.homoeopathycare.in/com

102, प्रथम मंजिल कुष्मा टॉवर, कयोवेल हॉस्पिटल के सामने, जंजीरवाला चौक, न्यू बलरासिया, इन्दौर

समय से शनि-सुबह: 10 से 3 बजे तक एवं शाम 5 से 10 बजे तक, रविवार: सुबह 12 से 3 बजे तक







# आरोग्य सुपर स्पेशलिटी मॉडर्न होम्योपैथिक क्लीनिक



कम्पलिट \* परमानेंट \* ईजी \* सेफ \* फास्ट एण्ड कॉस्ट इफेक्टिव

डॉ. अर्पित चोप्रा (एम.बी.बी.एस.)

एच.डी. होम्योपैथी डॉक्टर,  
असाध्य एवं शक्य रोग विशेषज्ञ

• कैंसर • किडनी फेलियर • अस्पताल में गंभीर रूप से • भर्ती मरिजों का उपचार • कोमा  
• शल्य चिकित्सा योग्य रोग ऑटो इम्यून रोग • जीवनभर दवाई लेने वाले रोगों की रोकथाम  
एवं 300 प्रकार के असाध्य जटिल रोगों की चिकित्सा।

102, 104, प्रथम मंजिल, कृष्णा टॉवर, बयोरवेल हॉस्पिटल के सामने, जंजीरवाला चौराहा, न्यू पलासिया, इन्दौर (म.प्र.)

फोन : 0731-4977076, मो. : 97130-92737, 97130-37737, 79999-78894, 99075-27914

www.homoeopathycure.in, www.aarogyahomoeopathyindore.com Email : arpit Chopra23@gmail.com

dr arpit chopra's super speciality modern homoeopathic, <https://g.page/r/CaRz52neBZQXEBA>



## मॉडर्न होम्योपैथिक



आरोग्य सुपरस्पेशलिटी मॉडर्न होम्योपैथिक क्लीनिक  
Complete, Safe, Fair & Cost Effective Modern Homoeopathy Care With Advice  
Phone: 0731-4977076, Mobile: 97130-92737, 97130-37737, 79999-78894 for WhatsApp



CARDIAC BLOCKAGE / CORONARY ARTERY...  
Dr Arpit Chopra's Super...



Ischaemic Heart Coronary Artery Disease & Vertigo c...  
Dr Arpit Chopra's Super...



सक्सेस स्टोरी IHD  
Ischaemic Heart Disease IHD Left Ventricle failure LVF...



CARDIAC IHD (ISCHEMIC HEART DISEASE) WITH FRE...  
Dr Arpit Chopra's Super...



HEART FAILURE, LEFT VENTRICULAR DYSFUNCTION (LVD)...  
Dr Arpit Chopra's Super...



HYPERTROPHIED OBSTRUCTIVE CARDIOMYOPATHY...



1:58



Coronary Artery Disease TVD & LVF 40% CARDIAC of 90  
Dr Arpit Chopra's Super...



Ischaemic Heart Coronary Artery Disease | Vertigo | D.  
Dr Arpit Chopra's Super...



Ischaemic Heart Coronary Artery



# Coronary Artery Disease

(Causes, Symptoms, and Complications)

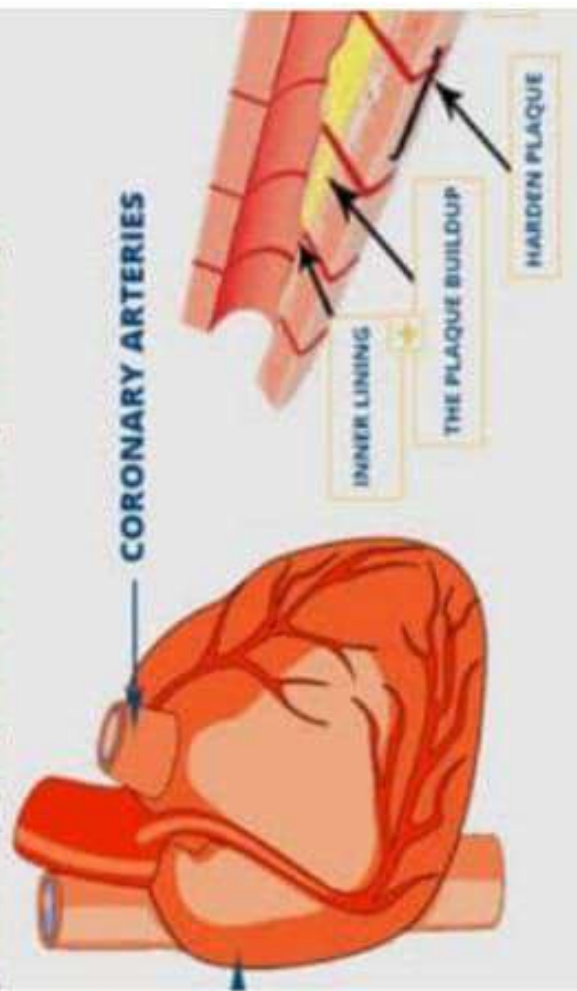

Handwritten medical notes in Hindi. The patient is identified as Rajendra Karande, 45 years old, male. The notes mention 'CAD' (Coronary Artery Disease) and 'LVEF 65%' (Left Ventricular Ejection Fraction). There are various handwritten notes and dates, including '15/11/18' and '09/11/18'.

Printed medical report from CHL-Hospital. The report is for Dr. Atul Karande, Consultant Echocardiologist. The patient is Mr. Karande Rajendra, 45 years old, male. The test date is 05/12/2018. The report includes an interpretation: 'Normal Echo Study' and 'LVEF: 65%'. The imaging section states: 'M-mode examination revealed normal movement of both mitral leaflets during diastole. No SAM or mitral valve prolapse is seen. Aortic valves are not thickened and closure line is central. Tricuspid valve is normal. Pulmonary valve is normal. Aortic root is normal in size. Dimensions of left atrium and left ventricle are normal. 2-D imaging in PLAX, SAX and apical view revealed a normal sized left ventricle.'

Handwritten notes in Hindi on a piece of paper titled 'CARDIAC'. The notes describe 'Ischaemic Heart Disease' and 'Coronary Artery Disease'. The patient's name is written as 'मेरा नाम राजेंद्र किशोर राजाराम' (My name is Rajendra Kishor Rajaram). The notes mention 'मेरी उमिर 45 साल की है' (My age is 45 years) and 'मेरे लगे 65% का ब्लॉक है' (I have 65% blockage). The notes conclude with 'मेरी स्थिति ठीक है' (My condition is good) and 'मेरी रक्तचाप 110/70 mmHg है' (My blood pressure is 110/70 mmHg). The word 'CURED' is written in green ink. The name 'Dr. Arpit Chopra (MD)' is visible at the bottom.

Handwritten notes in Hindi on a piece of paper. The notes describe the patient's condition and treatment. The patient's name is 'राजेंद्र किशोर राजाराम' (Rajendra Kishor Rajaram). The notes mention 'मेरी उमिर 45 साल की है' (My age is 45 years) and 'मेरे लगे 65% का ब्लॉक है' (I have 65% blockage). The notes conclude with 'मेरी स्थिति ठीक है' (My condition is good) and 'मेरी रक्तचाप 110/70 mmHg है' (My blood pressure is 110/70 mmHg). The word 'CURED' is written in green ink. The name 'Dr. Arpit Chopra (MD)' is visible at the bottom.



**ARUNYA SUPERSPECIALTY MODERN HOMOEOPATHIC CLINIC**

Dr. Arpit Chopra (Jain)

102, Krishna Tower, Indore Ph: 0731-3961737

7928-234561 / 2

Handwritten notes on a grid background, including patient details and medical observations.

# LEFT VENTRICULAR (LV) DYSFUNCTION

- Inability of the left ventricle to pump blood effectively
- Most common cause of heart failure
- In severe cases, <30% blood leaves the heart each time it pumps
- About 40% of heart attacks are accompanied by this condition
- About 50% of hypertensive persons suffer with it
- Caused by genetic, environmental and metabolic factors
- Symptoms include shortness of breath, fatigue and swelling in legs
- Diagnosed by echocardiogram, cardiac CT & MRI

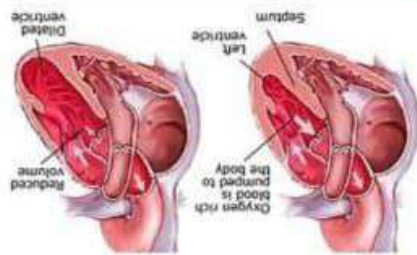

**Heart failure**

Also called CHF, heart failure

**Common**

More than 1 million cases per year (in US)

- Requires a medical diagnosis
- Treatment can help, but the cure can't be cured
- Chronic: can last for years or life!

A chronic condition in which the heart pump blood as well as it should.

Heart failure can occur if the heart can't pump or fill (diastolic) adequately

**The Pathology Specialist**

102, Krishna Tower, Indore Ph: 0731-3961737

7928-234561 / 2

Photograph of a group of people, likely a family, sitting together in a clinical setting.

**ARUNYA SUPERSPECIALTY MODERN HOMOEOPATHIC CLINIC**

Dr. Arpit Chopra (Jain)

102, Krishna Tower, Indore Ph: 0731-3961737

7928-234561 / 2

Handwritten medical notes on a grid background, including patient details and medical observations.

Diagnosis: **CHF / LVOEF 15%** / Electrolyte Imbalance

Handwritten notes: **Thrombotic occlusion of distal Right Radial Artery**, **Diastolic dysfunction**, **Hyperkalemia**, **Hypertension**, **Hepatitis**, **Rheumatoid Arthritis**, **Rheumatoid vasculitis**.

**MED CARE INDIA**

102, Krishna Tower, Indore Ph: 0731-3961737

7928-234561 / 2

Handwritten notes on a grid background, including patient details and medical observations.

Diagnosis: **CHF / LVOEF 15%** / Electrolyte Imbalance

Handwritten notes: **Thrombotic occlusion of distal Right Radial Artery**, **Diastolic dysfunction**, **Hyperkalemia**, **Hypertension**, **Hepatitis**, **Rheumatoid Arthritis**, **Rheumatoid vasculitis**.

**Bectanjan Hospital**

Discharge Summary

Patient Name: Mrs. Sarbesh Samadiya

Diagnosis: **CHF / LVOEF 15%** / Electrolyte Imbalance

Handwritten notes: **Thrombotic occlusion of distal Right Radial Artery**, **Diastolic dysfunction**, **Hyperkalemia**, **Hypertension**, **Hepatitis**, **Rheumatoid Arthritis**, **Rheumatoid vasculitis**.

**Discharge Summary**

Dept. of CARDIOLOGY

PATIENT DETAILS

UPEID	897102210411	Name	Mrs. SARBESH SAMEDIYA
Relative Number	897102210411	Age	49Yr 2Mn 20Days
Sex	Female	Date of Admission	25 Sep-2018
Type of Discharge	LABOR	Date of Discharge	02 Oct-2018
Room Type	CCU-1		
Address	SHRUTI CHOWK, PUNJAB ROAD, INDORE, MADHIA PRADESH		
Ward/Bed No.	THIRD FLOOR, BUA 100/200/201	Primary Care Doctor	Dr. P. RAMESH RAO

Diagnosis: **HEMODYNAMICALLY STABLE WITH INADEQUATE VASCULAR REACTIVE LV DYSFUNCTION BY IVOEF**

OP: **CONGESTIVE HEART FAILURE**

PROBABLE CAUSE: **PROBABLE HYPERTENSIVE, HYPERTENSIVE THROMBOTIC OCCLUSION OF DISTAL RIGHT RADIAL ARTERY**

DETAILS

History of Present Illness: Mrs. Sarbesh Samadiya (49 years old) presented with symptoms of heart failure and chest pain for 10 days. Symptoms of chest pain were severe and associated with sweating. She had a history of hypertension and diabetes mellitus. She was on treatment with Amlodipine, Lisinopril, and Metformin. She was admitted to the CCU on 25/09/2018. On admission, she was tachycardic, tachypneic, and had rales in both lung fields. Her blood pressure was 160/90 mmHg. Her ECG showed sinus tachycardia. Her chest X-ray showed bilateral pulmonary edema. Her echocardiogram showed a normal sized heart with a normal ejection fraction of 15%. Her renal function was normal. She was treated with furosemide, nitroglycerine, and oxygen. Her symptoms improved and she was discharged on 02/10/2018. She was advised to continue her medications and follow up with her physician.

# Hypertrophic cardiomyopathy

Also called HCM, hypertrophic obstructive cardiomyopathy

OVERVIEW SYMPTOMS TREATMENTS SPECI

A condition in which the heart muscle becomes abnormally thick.

Hypertrophic cardiomyopathy makes it hard for the heart to pump blood. It often goes undiagnosed.

## Rare

Fewer than 1 million cases per year (India)

Treatment can help, but this condition can't be cured

Requires a medical diagnosis

Lab tests or imaging always required

Chronic; can last for years or be lifelong

Consult a doctor for medical advice

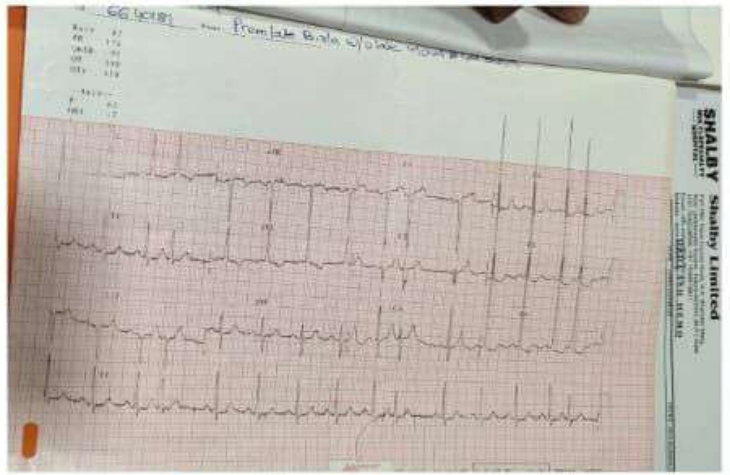

Normal heart

Hypertrophic cardiomyopathy

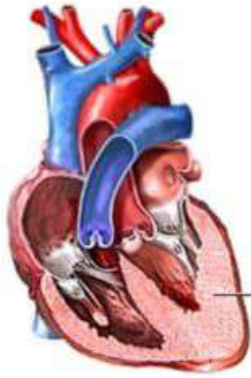
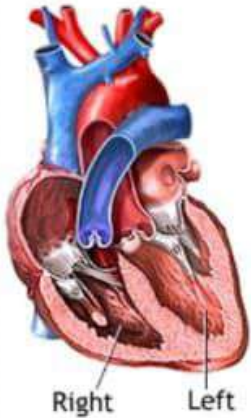

Enlargement of the heart muscle

# HYPERTROPHIED OBSTRUCTIVE CARDIOMYOPATHY

06 Thursday FEBRUARY

CARDIAC / HEART AILMENT

मेरी माताजी प्रेमवती खिड़का इन्फार्मिटी के कारण से बहुत बुरा रोग है। बिना कोइलाज प्राणवेद होसके मेरे बच्चे को कठिनाई से काफी सीरियस एव सबाब कडिबिन बताया गया था।

हमने डॉ. अर्पित चौपड़ा सर से प्रबन्धी 2020 में संपर्क किया। डाक्टर क्लिनिक को एक महीने बाद, सारुतु मेडिकल डिपार्टमेंट से काफी आराम हुआ, जो चैलेंजिंग रोग लगेका था, जो अब ठीक हो चुका है। और काफी बड़े बच्चे से संपर्क करने को जो कठिनाई थी वोकाबल एक महीने में ही अच्छी हो गई है।

हम सभी अर्पित चौपड़ा सर को बिना ही धन्यवाद करते हैं और अरका रेवाडी साजक डीमाज निरंतर मिले काले हैं और मेरे अर्पित माताजी की अरसे सर को धन्यवाद करता हूँ।

Thank you so much sir!!  
मीन खिड़का  
1/1 रामबाग, इन्फार्मिटी  
9826950046  
RESPONDED.

SHALBY SHALBY LIMITED  
MULTI-SPECIALTY HOSPITAL

SHALBY SHALBY LIMITED  
MULTI-SPECIALTY HOSPITAL

SHALBY SHALBY LIMITED  
MULTI-SPECIALTY HOSPITAL

SHALBY SHALBY LIMITED  
MULTI-SPECIALTY HOSPITAL

SHALBY SHALBY LIMITED  
MULTI-SPECIALTY HOSPITAL

SHALBY SHALBY LIMITED  
MULTI-SPECIALTY HOSPITAL

डॉ. अर्पित चौपड़ा (जेन)  
M.D. HOMOEOPATHY (CERTICAL & SURGICAL DISEASES) SPECIALIST  
पता: 102, प्रथम मंजिल कृष्णा टॉवर, क्यारोवेल रोड सिविल के सामने, कंठारवाला बाग, न्यू वरधिका, फ्लोर  
फोन: 9102, प्रथम मंजिल कृष्णा टॉवर, क्यारोवेल रोड सिविल के सामने, कंठारवाला बाग, न्यू वरधिका, फ्लोर  
www.homoeopathy.cure.in.com

डॉ. अर्पित चौपड़ा (जेन)  
102, प्रथम मंजिल कृष्णा टॉवर, क्यारोवेल रोड सिविल के सामने, कंठारवाला बाग, न्यू वरधिका, फ्लोर  
9102, प्रथम मंजिल कृष्णा टॉवर, क्यारोवेल रोड सिविल के सामने, कंठारवाला बाग, न्यू वरधिका, फ्लोर



# आरोग्य सुपर स्पेशलिटी

माडर्न होम्योपैथिक क्लिनिक  
Dr. Arpit Chopra (Jain)

M.D. HOMOEOPATHY  
(CRITICAL & SURGICAL DISEASES SPECIALIST)

9907527914, 9713092737



## विशेषताएं :

कैंसर, किडनी फैलियर, अस्पताल में गंभीर रूप से भर्ती मरीजों का उपचार, कोमा, ऑटो इम्यून रोग, शल्य चिकित्सा योग्य रोग, हायपोथायराइडिज्म, एलर्जी, बालों का झड़ना, एजीमा, सोरायसीस, व्यसन मुक्ति, चर्म रोग, एसीडीटी, मोटापा, ल्यूकोडर्मा, माइग्रेन, गुमरोग, पथरी, माइग्रेन, एडिपिटा, लवण, माइग्रेन

Handwritten notes in Hindi on lined paper. The text discusses a patient's condition, mentioning symptoms like weakness, dizziness, and a history of surgery. It describes the patient's current state and the approach to treatment using homeopathy. The notes are dated 'MAR '21' and include a phone number '9993141701' and a signature 'Simp'.

## Before Treatment

WALK IN INDORE

Name: MR. CHANDESHWAR SINGH Age: 66 Years Sex: Male  
Referred By: Dr. SELF Received On: 08-Dec-2020 08:26  
Drawn On: 08-Dec-2020 08:23 Print Date: 09-Dec-2020 08:25  
Accession No.: 295260254 Reference: PCPL00308591

### LIPID PROFILE

Parameter	Result	Unit	Biological Reference Interval
Total Cholesterol	213.6	mg/dL	upto 200
*Elevated levels in the hereditary hyperlipoproteinemias and in various other metabolic diseases, and is a risk factor for cardiovascular diseases. For adults: <200 mg/dL (Desirable), 200-239 (Borderline) and above 240 is high. For children 2-17, <170 mg/dL is desirable and >200 is high. Method: Cholesterol Oxidase			
Triglycerides	1082.2	mg/dL	<150
*Results may falsely be elevated in lipemic samples. In adults, NCEP recommends triglycerides <150 mg/dL (Normal), 150-199 (Borderline), 200-499 (High) and >500 as very high. For 2-9 year olds, <75 (Normal) and >100 (High). For 10-17 year olds, <90 (Normal) and >130 (High). Method: GPO PAP			

### LIPAMIC SAMPLE

\*Results may falsely be elevated in lipemic samples. In adults, NCEP recommends triglycerides <150 mg/dL (Normal), 150-199 (Borderline), 200-499 (High) and >500 as very high. For 2-9 year olds, <75 (Normal) and >100 (High). For 10-17 year olds, <90 (Normal) and >130 (High). Method: GPO PAP

HDL Cholesterol 19.3 mg/dL 40 - 60  
\*High-density lipoprotein (HDL) Cholesterol has strong negative relation with incidences of coronary heart disease (CHD). Values > 60 mg/dL maybe a metabolic response to hormone replacement therapy, chronic liver disease, or some form of chronic intoxication, such as with alcohol, heavy metals, or industrial chemicals. Method: Homogenous Enzymatic Colorimetric

LDL Cholesterol 22 mg/dL < 100  
\*Risk factors: family history of CHD, hypertension, smoking, obesity, diabetes mellitus, and low HDL-C. For adults, NCEP recommends LDL-C <100 mg/dL (Desirable), 130-159 (Borderline), 160-189 (High) and >190 mg/dL as very high. For 2-17 year olds, <110 is desirable and >130 is high. Reported by Friedewald Equation for TG <200 & LDL-C >70

VLDL, Serum 216 mg/dL UPTO 30  
Cholesterol / HDL 11.07 3.5 - 7.1  
\*For men, a ratio of 9:5 is double the average risk and 3:4 is half the average risk for caucasian populations. For women, risk doubles at ~7 and halves at 3:3. Low Risk (3.3-4.4), Average (4.4-7.1), Moderate (7.1-11.3) and High Risk (>11.3).

LDL / HDL, Serum 0.45 0.5 - 3.0  
\*The ratio indicates risk as follows: Low Risk - 0.5 - 3.0, Moderate Risk - 3.0 - 6.0, High Risk - >6.0

This is an electronically authenticated report.  
Report ID: 082603  
Generated On: 09-12-2020 08:25  
Approved by: DR. SATISH JOSHI (Senior Pathologist)  
Approved On: 08-12-2020 12:55

Handwritten notes on a printed 'After Treatment' lipid profile report. The report shows significant improvement in lipid levels compared to the 'Before Treatment' report. The patient's name is MR. CHANDESHWAR SINGH, age 66, male. The report is dated 09-Mar-2021.

Parameter	Result	Unit	Biological Reference Interval
Total Cholesterol	115.5	mg/dL	upto 200
*Elevated levels in the hereditary hyperlipoproteinemias and in various other metabolic diseases, and is a risk factor for cardiovascular diseases. For adults: <200 mg/dL (Desirable), 200-239 (Borderline) and above 240 is high. For children 2-17, <170 mg/dL is desirable and >200 is high. Method: Cholesterol Oxidase			
Triglycerides	186.3	mg/dL	<150
*Results may falsely be elevated in lipemic samples. In adults, NCEP recommends triglycerides <150 mg/dL (Normal), 150-199 (Borderline), 200-499 (High) and >500 as very high. For 2-9 year olds, <75 (Normal) and >100 (High). For 10-17 year olds, <90 (Normal) and >130 (High). Method: GPO PAP			
HDL Cholesterol	27.8	mg/dL	40 - 60
*High-density lipoprotein (HDL) Cholesterol has strong negative relation with incidences of coronary heart disease (CHD). Values > 60 mg/dL maybe a metabolic response to hormone replacement therapy, chronic liver disease, or some form of chronic intoxication, such as with alcohol, heavy metals, or industrial chemicals. Method: Homogenous Enzymatic Colorimetric			
LDL Cholesterol	51	mg/dL	< 100
*Risk factors: family history of CHD, hypertension, smoking, obesity, diabetes mellitus, and low HDL-C. For adults, NCEP recommends LDL-C <100 mg/dL (Desirable), 130-159 (Borderline), 160-189 (High) and >190 mg/dL as very high. For 2-17 year olds, <110 is desirable and >130 is high. Reported by Friedewald Equation for TG <200 & LDL-C >70			
VLDL, Serum	37	mg/dL	UPTO 30
Cholesterol / HDL	4.16	mg/dL	3.3 - 7.1
*For men, a ratio of 9:5 is double the average risk and 3:4 is half the average risk for caucasian populations. For women, risk doubles at ~7 and halves at 3:3. Low Risk (3.3-4.4), Average (4.4-7.1), Moderate (7.1-11.3) and High Risk (>11.3).			
LDL / HDL, Serum	1.83	mg/dL	0.5 - 3.0
*The ratio indicates risk as follows: Low Risk - 0.5 - 3.0, Moderate Risk - 3.0 - 6.0, High Risk - >6.0			

This is an electronically authenticated report.  
Report ID: 082504  
Generated On: 09-03-2021 19:28  
Approved by: DR. NEHA SOLANKI M.D. Biochemistry  
Approved On: 08-03-2021 13:54

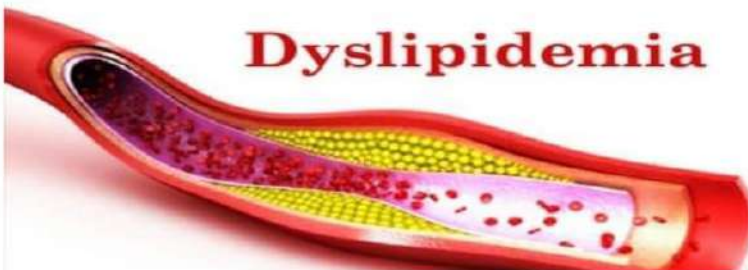

Abnormally elevated cholesterol or fats (lipids) in the blood.

Dyslipidemia increases the chance of clogged arteries (atherosclerosis) and heart attacks, stroke or other circulatory concerns, especially in smokers. In adults, it's often related to obesity, unhealthy diet

**CARDIOMYOPATHIC**

**NORMAL**

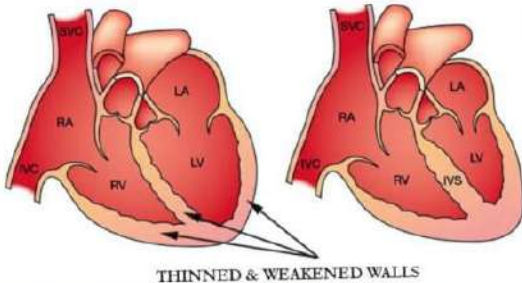

THINNED & WEAKENED WALLS

Left ventricular dysfunction refers to the condition characterized by dilation of the left ventricle of the heart. It is also associated with the narrowing of blood vessels. The main function of the left ventricle is to pump the oxygen-rich blood to all body parts. 09-Jul-2019

**Cardiomyopathy**

Also called: heart muscle disease

Overview

Symptoms

Treatments

An acquired or hereditary disease of the heart muscle.

An acquired or hereditary disease of heart muscle, this condition makes it hard for the heart

**मॉडर्न होम्योपैथी**  
Modern Homeopathy - Complete, Permanent, Easy, Safe, Fast & Cost Effective C.

**Dr. Arpit Chopra (Jain)** AAROGYA SUPERSPECIALTY MODERN HOMEOPATHY CLINIC  
INDIC HOMEOPATHY  
Complete, Safe, Fast & Cost-Effective Modern Homeopathy Cured With Advanced Lifestyle

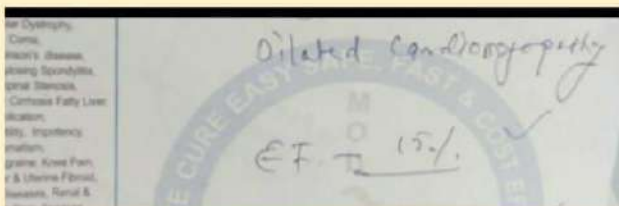
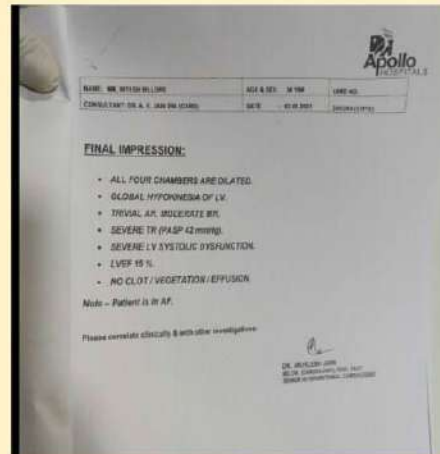

**आरोग्य सुपर स्पेशलिटी मॉडर्न होम्योपैथिक क्लीनिक**

कम्प्लिट \* परमानेंट \* फ्री \* सेफ \* फास्ट एफ़ कॉस्ट इफ़ेक्टिव

डॉ. अर्पित चोपड़ा (जैन) \* फैमिली \* फिजिशियन \* उपरचालन में गंभीर रूप से \* भर्ती मरीजों का उपचार \* कोया \* शल्य चिकित्सा योग्य रोग \* लार्ज इन्फ्यूरोस रोग \* गैंग्लिओमा दूधार्द लेने वाले रोगों की उपचारण \* पुरं 300 प्रकार के प्रसारण जटिल रोगों की चिकित्सा।

102, 194, प्रथम मंजिल, कृष्णा टॉवर, इंदौरवेल हायवेजल के सामने, जंजीरवाला बीरहा, न्यू पालासिका, इन्डौर (म.प्र.)  
फ़ोन : 0731-4977076, मो. : 07130-92737, 07130-37737, 79999-78894, 99078-27014

www.homeopathyure.in, www.aarogyahomeopathyvirdore.com Email : arpitofxcpra23@gmail.com



कैंसर, किडनी फेलियर, अस्पताल में गंभीर रूप से भर्ती मरिजों का उपचार, कोमा, शल्य चिकित्सा योग्य रोग, ऑटो इम्यून रोग, जीवनभर दवाई लेने वाले रोगों की रोकथाम एवं 300 प्रकार के असाध्य जटिल रोगों की चिकित्सा ।



डॉ. अर्पित चौपडा (जैन)  
एम. सी. होम्योपैथी  
जटिल, असाध्य एवं  
शल्य रोग विशेषज्ञ

# आरोग्य सुपर स्पेशलिटी माडर्न होमियोपैथी

कम्पलिट, परमानेन्ट, ईजी, सेफ, फास्ट एण्ड कॉस्ट इफैक्टिव

102, प्रथम मंजिल, कृष्णा टॉवर, क्योरवेल हॉस्पिटल के सामने, जंजीरवाला चौराहा, न्यू पलासिया, इन्दौर म.प्र.

99075 27914 संपर्क : 0731-4977076, 79999 78894

www.homoeopathy cure.in. www.aarogyahomoeopathyindore.com Email : arpitchopra23@gmail.com

## High blood pressure

Also called: HBP, hypertension

- Overview
- Symptoms
- Treatments

A condition in which the force of the blood against the artery walls is too high.

Usually hypertension is defined as blood pressure above 140/90, and is considered severe if the pressure is above 180/120.

## Very common

More than 10 million cases per year (India)

- Treatable by a medical professional
- Requires a medical diagnosis
- Lab tests or imaging not required
- Chronic: can last for years or be lifelong

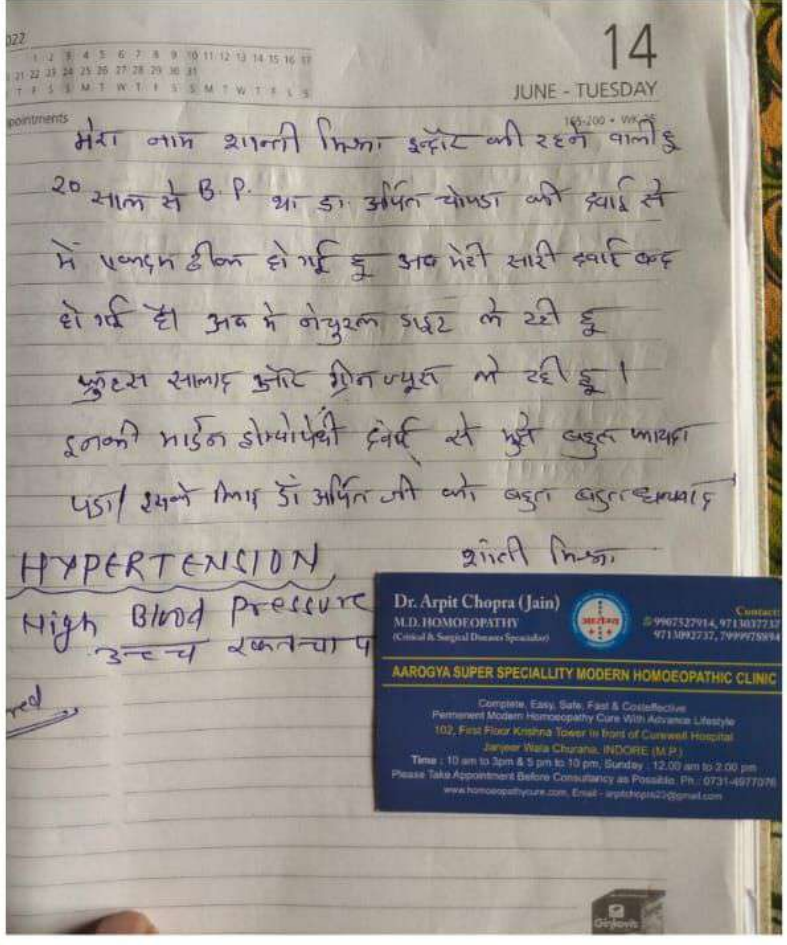

कैंसर, किडनी फेलियर, अस्पताल में गंभीर रूप से भर्ती मरिजों का उपचार, कोमा, शल्य चिकित्सा योग्य रोग, ऑटो इम्यून रोग, जीवनभर दवाई लेने वाले रोगों की रोकथाम एवं 300 प्रकार के असाध्य जटिल रोगों की चिकित्सा।



अर्पित चौपड़ा (जैन)  
एच.डी. होम्योपैथी  
मॉडल, असाध्य एवं  
शल्य रोग विशेषज्ञ

## आरोग्य सुपर स्पेशलिटी मॉडर्न होमियोपैथी

कम्पलिट, परमानेन्ट, ईजी, सेफ, फास्ट एण्ड कॉस्ट इफैक्टिव

102, प्रथम मंजिल, कृष्णा टॉवर, क्योरवेल हॉस्पिटल के सामने, जंजीरवाला चौराहा, न्यू पलासिया, इन्दौर म.प्र.

📞 99075 27914 संपर्क : 0731-4977076, 79999 78894

www.homoeopathycure.in, www.aarogyahomoeopathvindore.com Email : arpitchopra23@gmail.com

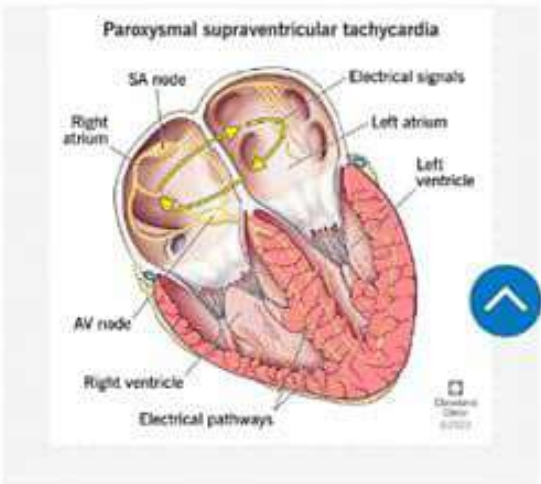

### What is paroxysmal supraventricular tachycardia?

Paroxysmal supraventricular tachycardia (PSVT) is a general term used to describe a type of arrhythmia (irregular heartbeat). Tachycardias are faster-than-normal

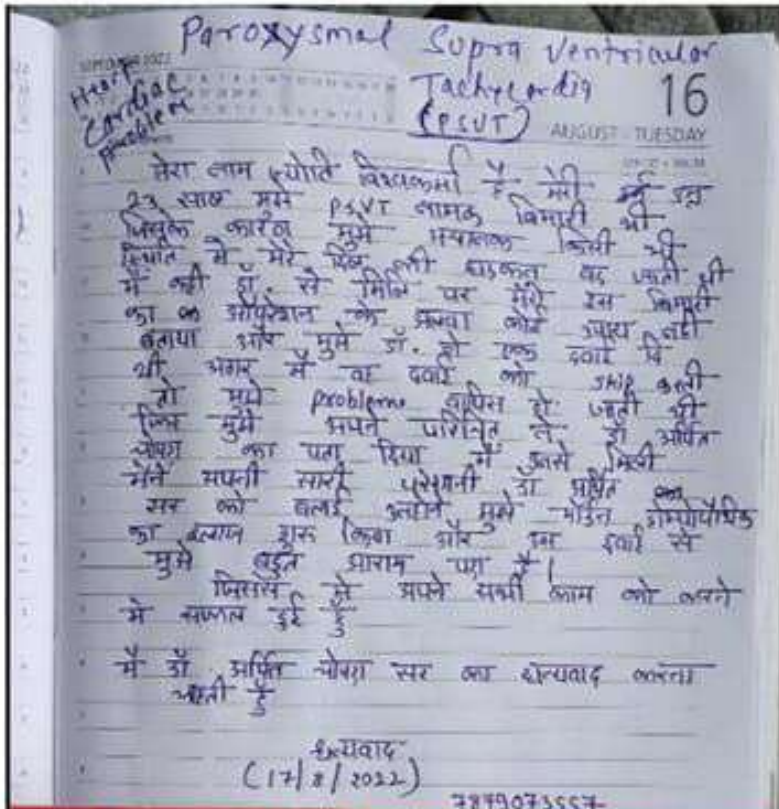

**आरोग्य सुपर स्पेशलिटी मॉडर्न होम्योपैथिक क्लिनिक**  
डॉ. अर्पित चौपड़ा (जैन)  
(MD HOMOEOPATHY)  
जटिल रोग एवं असाध्य रोग विशेषज्ञ  
Reg. No. - 14507

### Supraventricular tachycardia

Also called: SVT

- Overview
- Symptoms
- Treatments

A faster than normal heart rate beginning above the heart's two lower chambers.

Supraventricular tachycardia is a rapid heartbeat that develops when the normal electrical impulses of the heart are disrupted.

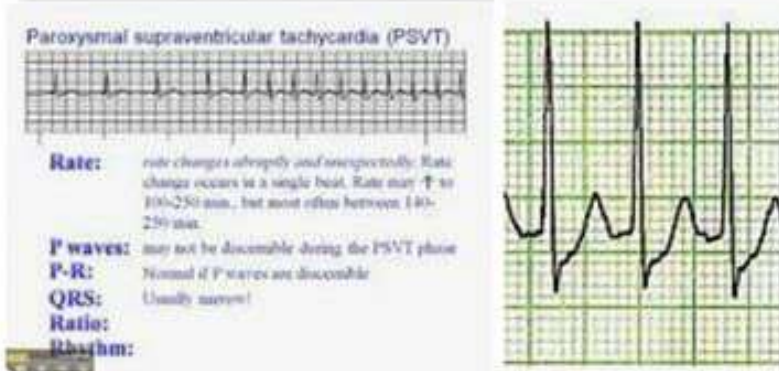

**CORONARY ARTERY DISEASE**

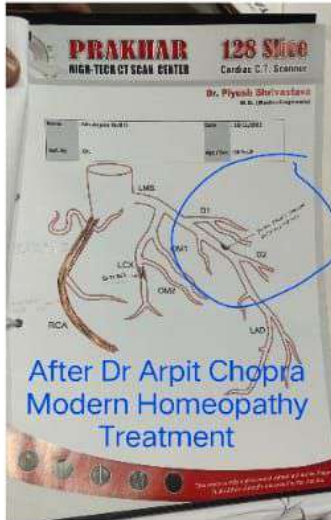
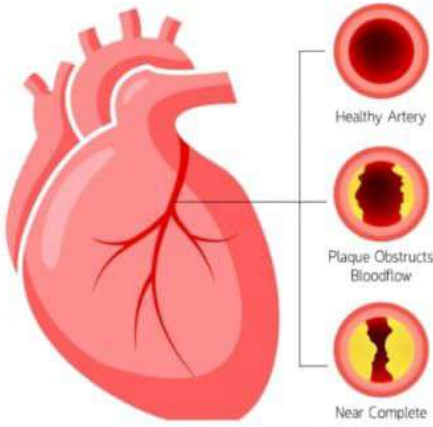

**AAROGYA SUPERSPECIALITY MODERN HOMEOPATHY**

Complete, Permanent, Easy, Safe, Fast & Cost Effective Cure



ONLINE CONSULTATION AVAILABLE : @9907527914, 7999978894, 0713037737, 9713092737 @0731-4977076  
 @AAROGYA101 | f | @AAROGYAMODERNH | @AAROGYAHOMOEOPATHY | WWW.AAROGYAHOMOEOPATHYINDORE.COM/HOMOEOPATHYCURE.IN

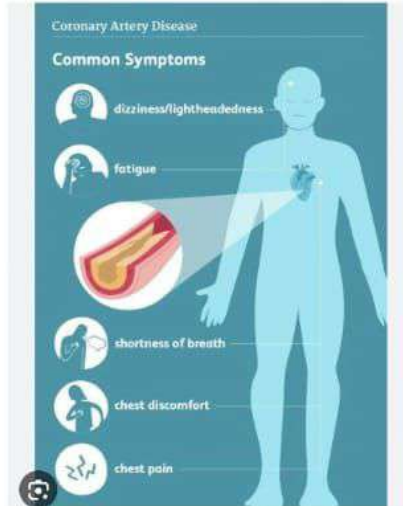

Handwritten notes on a piece of paper:

- CAD, ACS, T2D
- Left → LAD 70% Stenosis
- Lcx 90% Stenosis
- Right - RCA 100% occluded
- HTN & T2DM
- Hypothyroidism
- WBC 11300
- Troponin 7.86ng/ml
- ChMD 52.52
- 49/L
- Cholesterol 42.50

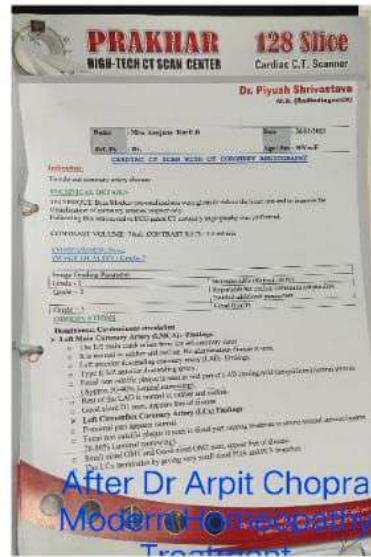



**कैंसर, किडनी फेलियर, अस्पताल में गंभीर रूप से भर्ती मरिजों का उपचार, कोमा, शल्य चिकित्सा योग्य रोग, ऑटो इम्यून रोग, जीवनभर दवाई लेने वाले रोगों की रोकथाम एवं 300 प्रकार के असाध्य जटिल रोगों की चिकित्सा ।**

**आरोग्य सुपर स्पेशलिटी माईन होमियोपेथी**

कम्पलिट, परमानेंट, ईजी, सेफ, फास्ट एण्ड कॉस्ट इफैक्टिव

102, प्रथम मंजिल, कृष्णा टॉवर, कयोरेवेल हॉस्पिटल के सामने, जंजीरवाला चौराहा, न्यू पलासिया, इन्दौर म.प्र.

99075 27914 संपर्क : 0731-4977076, 79999 78894

www.homoeopathy.cure.in www.aarogvahomoeopathyindore.com Email : arpitchopra23@gmail.com





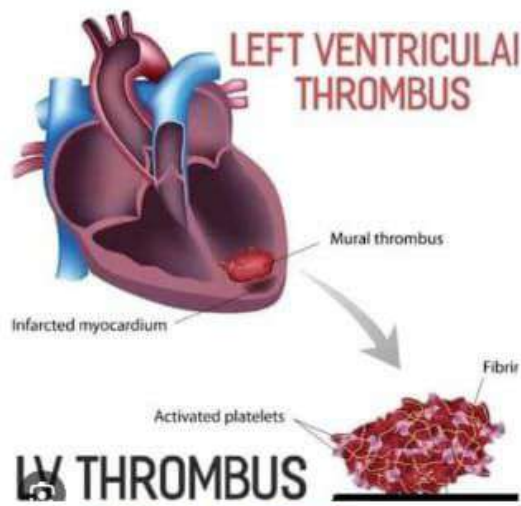

हिन्दी में In English

12 w17 w18 LV thrombus on echocardiography is defined as a discrete echodense mass in the left ventricle with defined margins that are distinct from the endocardium and seen throughout systole and diastole.

clo Enlargement of LV  
 & global hypokinesia (cont'd)  
 - LVEF = 25%  
 - Approx 1.1cm size clot

**SODANI DIAGNOSTIC CLINIC**  
 Dr. Atul Karande MD, FASE  
 ECHO COLOR DOPPLER REPORT

**1. INTERPRETATION:**

- Enlargement of LA and LV.
- Global hypokinesia of LV.
- LVEF : 27 %.
- No MR / No PAM.
- Approx 1.2 cm size rounded mass (? clot) in LV apex.

**2. IMAGING:**  
 M Mode examination revealed normal movement of both mitral leaflets during diastole. No SAM or mitral valve prolapse is seen. Aortic cusps are not thickened and aortic line is central. Tricuspid valve is normal, pulmonary valve is normal, ventricles are normal in size. Dimensions of left atrium and left ventricle are increased.

**2 - D imaging in PLAX, SAX and apical views revealed an enlarged left ventricle. Movement of septum, anterior, posterior, inferior and lateral walls is reduced. Global LVEF is 27 %. Mitral valve opening is normal. No evidence of mitral valve prolapse is seen. Aortic valve has three cusps and its opening is not restricted. Right atrium & right ventricle are normal sized. Tricuspid valve leaflets move normally. Pulmonary valve is normal. Interatrial and interventricular septa are intact. Approx 1.2 cms size rounded mass (? clot) is seen at LV apex.**

DR. ATUL KARANDE, MD, FASE

**Before Treatment**

**SODANI DIAGNOSTIC CLINIC**  
 Dr. Atul Karande MD, FASE  
 ECHO COLOR DOPPLER REPORT

**1. INTERPRETATION:**

- Enlargement of LV, normal sized LA, RA & RV.
- Global hypokinesia of LV, LVEF : 25 %.
- No MR / No PAM.
- No LV clot.

**2. IMAGING:**  
 M Mode examination revealed normal movement of both mitral leaflets during diastole. No SAM or mitral valve prolapse is seen. Aortic cusps are not thickened and aortic line is central. Tricuspid valve is normal, pulmonary valve is normal, ventricles are normal in size. Dimensions of left atrium is normal.

**2 - D imaging in PLAX, SAX and apical views revealed an enlarged left ventricle. Movement of septum, anterior, posterior, inferior and lateral walls is reduced. Global LVEF is 25 %. Mitral valve opening is normal. No evidence of mitral valve prolapse is seen. Aortic valve has three cusps and its opening is not restricted. Right atrium & right ventricle are normal sized. Tricuspid valve leaflets move normally. Pulmonary valve is normal. Interatrial and interventricular septa are intact. No intracavitary mass of thrombus is seen. No secondary pathology is observed.**

DR. ATUL KARANDE, MD, FASE

**After Dr Arpit Chopra Jain Modern Homeopathy**

Heart Blockage CAD Coronary Artery Disease Triple Vessel disease TVD saved Bypass surgery at Dr Arpit Chopra Jain Modern Homeo

**HYPERTROPHIED OBSTRUCTIVE CAR...**  
 Dr Arpit Chopra's SuperS...  
 260 views • 3 years ago

**HEART FAILURE WITH SEVERE PULM...**  
 Dr Arpit Chopra's SuperS...  
 386 views • 3 years ago

**HEART FAILURE LEFT VENTRICULAR ...**  
 Dr Arpit Chopra's SuperS...  
 1.8K views • 3 years ago

**Coronary Artery Disease TVD & LVF 4...**  
 Dr Arpit Chopra's SuperS...  
 393 views • 3 years ago

**CARDIAC BLOCKAGE / CORONARY ARTERY ...**  
 Dr Arpit Chopra's SuperS...  
 325 views • 3 years ago

**Hypertension high blood pressure of 20 ...**  
 Dr Arpit Chopra's SuperS...  
 159 views • 1 year ago

**Hypertension Cured | High blood Pressur...**  
 Dr Arpit Chopra's SuperS...  
 132 views • 1 year ago

**Hypertension High Blood pressure HTN ...**  
 Dr Arpit Chopra's SuperS...  
 184 views • 11 months a...

**HEART CARDIAC DISEASE हृदय रोग M...**  
 Dr Arpit Chopra's SuperS...  
 174 views • 9 months ago

**LIFESTYLE DISEASES LIFETIME MEDICINE ...**  
 Dr Arpit Chopra's SuperS...  
 226 views • 8 months ago

**Heart Coronary Artery Disease**  
 Ischemic Heart Coronary Artery Dise...  
 Dr Arpit Chopra's SuperS...  
 135 views • 1 year ago

**Heart Coronary Artery Disease & Vertigo cured**  
 Ischemic Heart Coronary Artery Dise...  
 Dr Arpit Chopra's SuperS...  
 207 views • 1 year ago

**फिर होम्योपैथी से ठीक हुआ मैं**  
 Heart Coronary Artery Disease & Vertigo  
 Dr Arpit Chopra's SuperS...  
 100 views • 1 year ago

**HEART DISEASE RHEUMATIC HEART DISEASE**  
 Rheumatic Heart Disease LVF cured LV...  
 Dr Arpit Chopra's SuperS...  
 739 views • 1 year ago

**HEART DISEASE CARDIOMYOPATHY**  
 Cardiomyopathy with LVF Cured | Critical 1...  
 Dr Arpit Chopra's SuperS...  
 258 views • 1 year ago



**Dyslipidemia**  
Abnormally elevated cholesterol or fats (lipids) in the blood.

Dyslipidemia increases the chance of clogged arteries (atherosclerosis) and heart attacks, stroke or other circulatory concerns, especially in smokers. In adults, it's often related to obesity, unhealthy diet

**DYSLIPIDEMIA CURED**  
successfully miraculous...

Visit >

**\* कैंसर \* किडनी फेलियर \* अस्पताल में गंभीर रूप से मर्ती मरिजों का उपचार \* कोमा \* शल्य चिकित्सा योग्य रोग \* आँटो इन्फ्यून रोग \* जीवनभर दवाई लेने वाले रोगों की रोकथाम एवं 300 प्रकार के असाध्य जटिल रोगों की चिकित्सा**

**आरोग्य सुपर स्पेशलिटी मॉडर्न होम्योपैथिक क्लीनिक**  
कम्पलिट \* परमानेंट \* ईजी \* सेफ \* फास्ट एण्ड कॉस्ट इफैक्टिव

102, प्रथम मंजिल, कृष्णा टॉवर, क्योरवेल हॉस्पिटल के सामने, जंजीरवाला चौगाहा, न्यू पलासिया, इन्दौर (म.प्र.)  
फोन : 0731-4977076, मो: 97130-92737, 97130-37737, 799999-78894, 99075-27914

www.homoeopathyure.in, www.aarogyahomoeopathyindore.com Email: arpitchopra23@g



**Thyrocare**  
Tests you can trust

For Home Service Contact: 8982555132, 9039792368

**REPORT**

MR. RAJKUMAR KHETAWAT (65Y/M)  
HOME COLLECTION : CHANDRALOK COLONY INDORE MADHYA PRADESH - 452001

**Before Treatment**

TEST NAME	TECHNOLOGY	VALUE	UNITS	NORMAL RANGE
TOTAL CHOLESTEROL	PHOTOMETRY	114	mg/dL	< 200
HDL CHOLESTEROL - DIRECT	PHOTOMETRY	35	mg/dL	40-60
HDL / LDL RATIO	CALCULATED	0.6	Ratio	> 0.40
LDL CHOLESTEROL - DIRECT	PHOTOMETRY	59	mg/dL	< 100
TRIG / HDL RATIO	CALCULATED	7.83	Ratio	< 3.12
TRIGLYCERIDES	PHOTOMETRY	274	mg/dL	< 150
LDL / HDL RATIO	CALCULATED	1.7	Ratio	3 - 5
LDL / HDL RATIO	CALCULATED	1.7	Ratio	1.5-3.5
NON-HDL CHOLESTEROL	CALCULATED	79.1	mg/dL	< 160
VLDL CHOLESTEROL	CALCULATED	54.82	mg/dL	5 - 40

**REFERENCE RANGES AS PER NCEP ATP III GUIDELINES:**

TOTAL CHOLESTEROL (mg/dl)	HDL (mg/dl)	LDL (mg/dl)	TRIGLYCERIDES (mg/dl)
<200	LOW <40	OPTIMAL <100	NORMAL <150
DESIRABLE 200-239	HIGH >60	NEAR OPTIMAL 100-129	BORDERLINE HIGH 150-199
BORDERLINE HIGH >240		BORDERLINE HIGH 130-159	HIGH 200-499
		HIGH 160-189	VERY HIGH >500
		VERY HIGH >190	

Alert !!! 10-12 hours fasting is mandatory for lipid parameters. If not, values might fluctuate.

Sample Collected on (SCT) : 03 Jul 2023 08:30  
Sample Received on (SRT) : 03 Jul 2023 14:43  
Report Released on (RRT) : 03 Jul 2023 16:37  
Sample Type : SERUM  
Labcode : 0307076S05/HP057  
Barcode : 88961361

Dr. Sushma Chourasia MD(PaB)

**ARTH DIAGNOSTICS**  
Exceptional care by extraordinary people

MR. RAJ KUMAR KHETAWAT  
65 Years /M

SAMPLE ID: T091007123  
REFERRING DR. DR. BAJAJ ALLIANZ GENERAL INSURANCE COMPANY LTD.  
COLLECTED AT: -  
REPORTED: 09/Nov/2023

**LIPID PROFILE**

INVESTIGATIONS	RESULTS	REFERENCE INTERVAL
Cholesterol-Total	155 mg/dL	< 200 mg/dL
Triglycerides	127 mg/dl	< 150 mg/dl
HDL Cholesterol	40 mg/dL	40-60 mg/dL
LDL Cholesterol	89.60 mg/dL	< 130 mg/dL
VLDL Cholesterol	25.40 mg/dL	< 30 mg/dL
Total-C/HDL-C (Risk Factor)	3.88	< 4.30
LDL-C/HDL-C (Risk factor)	2.24	< 3.00

**After Dr Arpit Chopra Jain Modern Homoeopathy**

DR. SHIVEE SINGH DHAKETA  
MBBS, MD-(PATHOLOGY)  
REG. NO.: MP-28576

Surma Main Road, Rajendra Nagar, Indore - 452012  
arthdiagnostics.co.in

हरी किण्वित में लड़ते शरीर को ही  
 मरे किण्वित में पाती और पाती शरीर  
 मूलांक लड़ते कम उपाय शरीर को  
 सब इरे ही मरी है पहले मूरति  
 के लीने मारी खाना पडती मरी। लीने  
 और पाती शरीर लड़ते कम मारी के  
 के लीने को लीने उरव पाती  
 व मारी को मारी कडली को ही मारी  
 उन पेलितक, हिमोग्लोबिन सब मारी  
 के मारी मारी उरव लीने में मारी  
 मारी लड़ते आ मारी है।  
 Dr. Manju Jhanwar

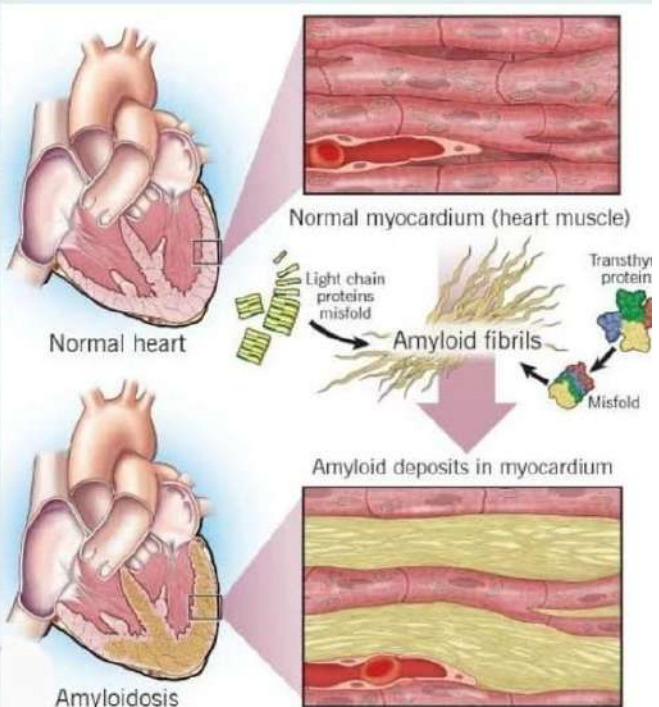

**प्रोफेसर डॉक्टर अर्पित चोपड़ा जैन**  
 एमडी, होम्योपैथी, क्रिटिकल एवं सर्जिकल डिजिज स्पेशलिस्ट, आधुनिक होम्योपैथी के अविष्कारक  
**आरोग्य सुपरस्पेशलिटी मॉडर्न होम्योपैथीक क्लिनिक**  
 102, 103, 104, प्रथम मंजिल, कृष्णा टावर, क्योरवेल हॉस्पिटल के सामने, जंजीरवाला चौराहा,  
 न्यू पलासिया, इंदौर म.प्र.

Dr. Manju Jhanwar  
 HEMATOLOGY & MEDICAL ONCOLOGY  
 Hematology Centre, 2nd Floor  
 Chandra Complex, 494-1, V.P. B. Karamchand Prasad  
 Colony, 491001, Bhopal, India  
 Phone: 2414 2272 / 2414 4473 / 2414 4474  
 Fax: 2414 4471 / 2414 4472  
 Mobile: 98260 24800  
 Email: manjujhanwar@gmail.com

Dr. Manju Jhanwar  
 Hematology Centre, 2nd Floor  
 Chandra Complex, 494-1, V.P. B. Karamchand Prasad  
 Colony, 491001, Bhopal, India  
 Phone: 2414 2272 / 2414 4473 / 2414 4474  
 Fax: 2414 4471 / 2414 4472  
 Mobile: 98260 24800  
 Email: manjujhanwar@gmail.com

Patient's Name: Mrs. Manju Jhanwar  
 Date: May 6, 2016

NT-Pro-BNP

Test	Value	Normal
NT-Pro-BNP Serum, ELFA	299 pg/ml	Less than 125 pg/ml

Prof. (Dr.) M. B. AGARWAL

**BEFORE MODERN HOMEOPATHY TREATMENT**

Dr. Manju Jhanwar  
 HEMATOLOGY & MEDICAL ONCOLOGY  
 Hematology Centre, 2nd Floor  
 Chandra Complex, 494-1, V.P. B. Karamchand Prasad  
 Colony, 491001, Bhopal, India  
 Phone: 2414 2272 / 2414 4473 / 2414 4474  
 Fax: 2414 4471 / 2414 4472  
 Mobile: 98260 24800  
 Email: manjujhanwar@gmail.com

Dr. Manju Jhanwar  
 Hematology Centre, 2nd Floor  
 Chandra Complex, 494-1, V.P. B. Karamchand Prasad  
 Colony, 491001, Bhopal, India  
 Phone: 2414 2272 / 2414 4473 / 2414 4474  
 Fax: 2414 4471 / 2414 4472  
 Mobile: 98260 24800  
 Email: manjujhanwar@gmail.com

Patient's Name: Mrs. Manju Jhanwar  
 Date: August 10, 2016

NT-Pro-BNP

Test	Value	Normal
NT-Pro-BNP Serum, ELFA	13.7 pg/ml	Less than 125 pg/ml

Prof. (Dr.) M. B. AGARWAL

**AFTER MODERN HOMEOPATHY TREATMENT**

**प्रोफेसर डॉक्टर अर्पित चोपड़ा जैन**  
 एमडी, होम्योपैथी, क्रिटिकल एवं सर्जिकल डिजिज स्पेशलिस्ट, आधुनिक होम्योपैथी के अविष्कारक  
**आरोग्य सुपरस्पेशलिटी मॉडर्न होम्योपैथीक क्लिनिक**  
 102, 103, 104, प्रथम मंजिल, कृष्णा टावर, क्योरवेल हॉस्पिटल के सामने, जंजीरवाला चौराहा,  
 न्यू पलासिया, इंदौर म.प्र.

**प्रोफेसर डॉक्टर अर्पित चोपड़ा जैन**  
 एमडी, होम्योपैथी, क्रिटिकल एवं सर्जिकल डिजिज स्पेशलिस्ट, आधुनिक होम्योपैथी के अविष्कारक  
**आरोग्य सुपरस्पेशलिटी मॉडर्न होम्योपैथीक क्लिनिक**  
 102, 103, 104, प्रथम मंजिल, कृष्णा टावर, क्योरवेल हॉस्पिटल के सामने, जंजीरवाला चौराहा,  
 न्यू पलासिया, इंदौर म.प्र.

**Symptoms of AL Amyloidosis**

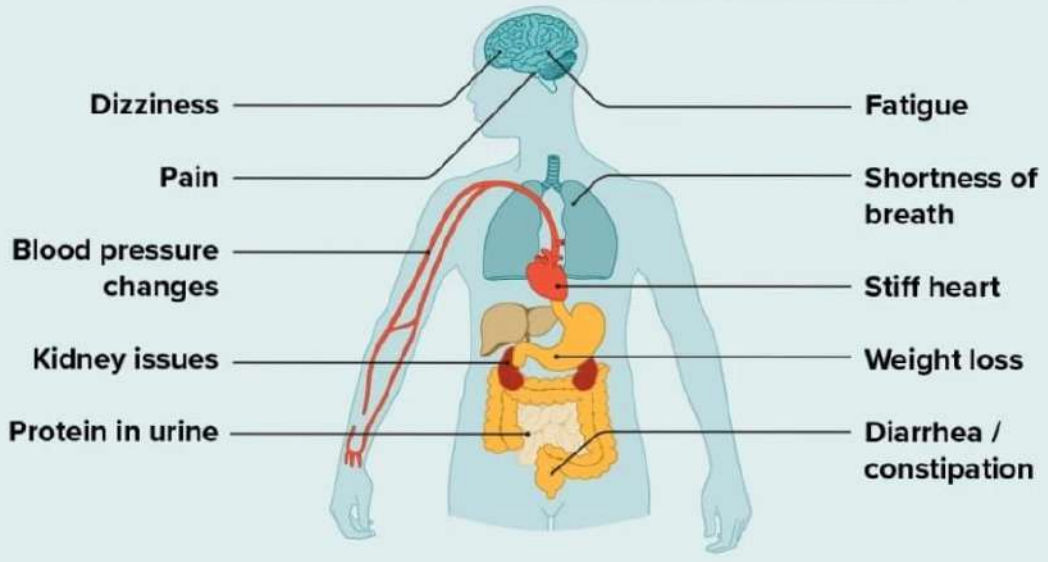

कैंसर, किडनी फेलियर, अस्पताल में गंभीर रूप से भर्ती मरिजों का उपचार, कोमा, शल्य चिकित्सा योग्य रोग, ऑटो इम्यून रोग, जीवनभर दवाई लेने वाले रोगो की रोकथाम एवं 300 प्रकार के असाध्य जटिल रोगों की चिकित्सा ।



अर्पित चौपडा (जैन)  
एम. डी. होम्योपैथी  
टिल, असाध्य एवं  
ह्य रोग विशेषज्ञ

## आरोग्य सुपर स्पेशिलिटी माईन होमियोपैथी

कम्पलिट, परमानेन्ट, ईजी, सेफ, फास्ट एण्ड कॉस्ट इफैक्टिव

102, प्रथम मंजिल, कृष्णा टॉवर, क्योरवेल हॉस्पिटल के सामने, जंजीरवाला चौराहा, न्यू पलासिया, इन्दौर म.प्र.

99075 27914 संपर्क : 0731-4977076, 79999 78894

www.homoeopathycure.in. www.aarogyahomoeopathyindore.com Email : arpitchopra23@gmail.com

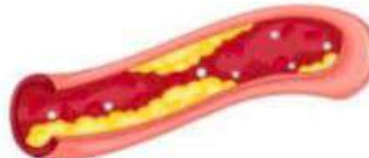
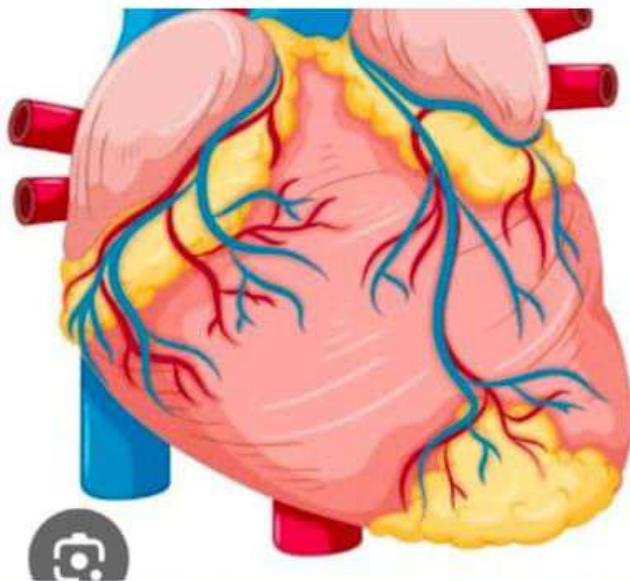

### Coronary artery disease

Also called: CAD, atherosclerotic heart disease

Overview Symptoms Treatments

Damage or disease in the heart's major blood vessels.

The usual cause is the buildup of plaque. This causes coronary arteries to narrow, limiting blood flow to the heart.

### Very common

More than 10 million cases per year (India)

- Treatment can help, but this condition can't be cured
- Requires a medical diagnosis
- Lab tests or imaging often required

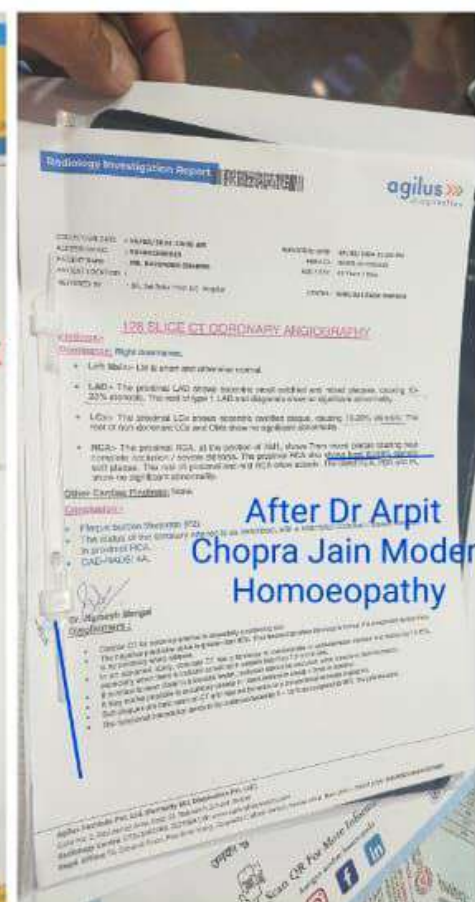
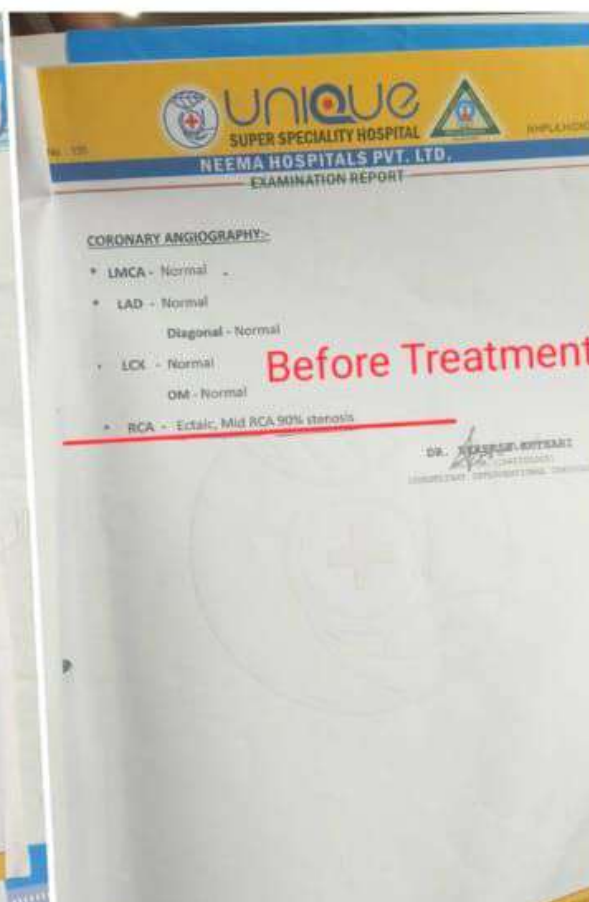
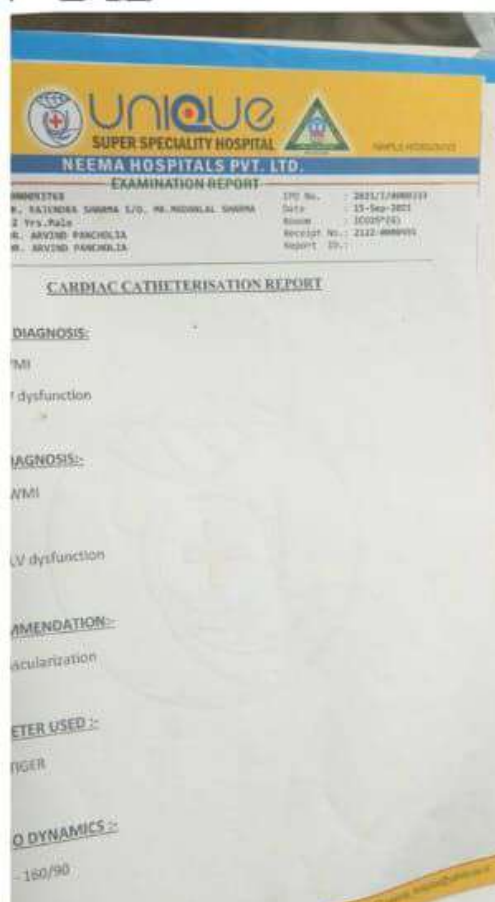

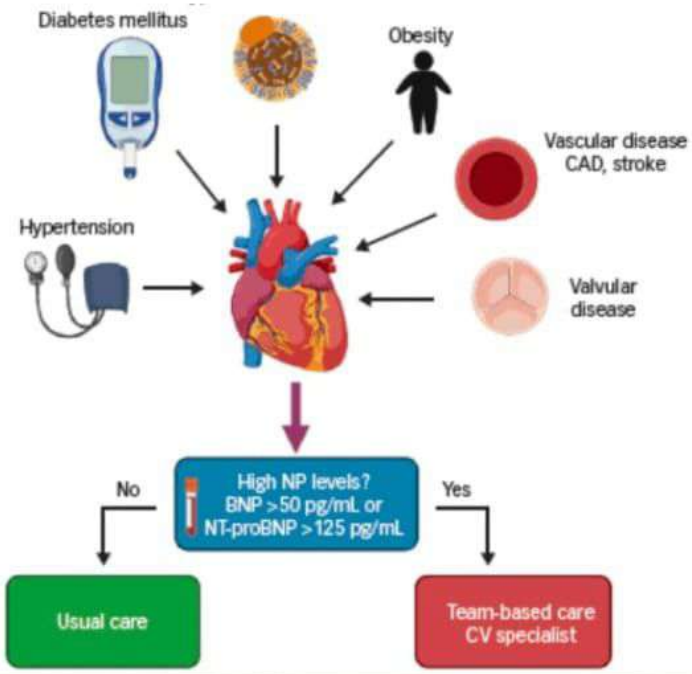

BNP levels over 100 pg/mL may be a sign of heart failure. For NT-proBNP, normal levels are less than 125 pg/mL for people under 75 years old and less than 450 pg/mL for people over age 75. NT-proBNP levels over 900 pg/mL may be a sign of heart failure. Every person has their own range of BNP or NT-proBNP level range.

### NT-pro BNP Test Interpretation Card

Patients Name: Gyenedra Kalania  
 Age: \_\_\_\_\_ Sex: Male  Female   
 Medical History: Hypertension  MI   
 Breathlessness: Mild  Moderate  Severe  8:46  
 Weight Gain: Yes  No  **Before Treatment**

"T" Line Intensity	Interpretation	Tick (✓) mark after test
NIL	Negative < 450 pg/ml	<input type="checkbox"/>
	>450 pg/ml	<input type="checkbox"/>
	>1500 pg/ml	<input type="checkbox"/>
	>2500 pg/ml	<input type="checkbox"/>
	>5000 pg/ml	<input checked="" type="checkbox"/>

Scan the QR Code to know more about Heart Failure

### SODANI DIAGNOSTIC CLINIC

(Sodani Hospitals & Diagnostics Pvt. Ltd.)

Patient Name: **Mr. GYANENDRA KATARIYA** Sample ID: 2082410472  
 DOB/Age/Sex: 57 years/Male Registered: Jun 18, 2024, 07:05 p.m.  
 Mobile: 9827313090 Collected On: Jun 18, 2024, 07:21 p.m.  
 Referred By: Dr. Chopra Arpit Jain (MD, Homeo) Approved On: Jun 18, 2024, 08:02 p.m.  
 Organization: NA

**SEROLOGY**

Test Description	Value(s)	Unit	Reference Range
NT-PRO BNP Serum	352	pg/mL	300 - 900

INTERPRETATION: Immunofluorescence Assay is intended for in vitro quantitative of N-terminal B-type natriuretic peptide precursor (NT-proBNP) in serum, plasma or whole blood. This test is used as an aid in the clinical diagnosis, prognosis and evaluation of Heart Failure (HF).

**After Dr Arpit Chopra Jain Modern Homoeopathy**  
 Dr. Ranjana Hawaldar  
 MBBS, MD Pathology

Reports relates to the sample submitted.  
 Note: All pathological tests have technical & biological limitations. Please correlate clinically as well as with other investigative findings. A review should be requested in case of any disparity.  
 This is an Electronically Authenticated Report  
 "END OF REPORT"

Printed On: Jun 18, 2024, 08:11 p.m.  
 Address: Morya Centre, Near Jarjeerwala Square, Opp. B.B.C. Race Course Road, Indore, MP, India

BNP levels go up when the heart cannot pump the way it should. A result **greater than 100 pg/mL** is abnormal. The higher the number, the more likely heart failure is present and the more severe it is.

✱ कैंसर ✱ किडनी फेलियर ✱ अस्पताल में मंगीर रूप से मर्ती गरिजों का उपचार ✱ कोमा ✱ शल्य चिकित्सा योग्य रोग ✱ आटो इन्क्यूब रोग ✱ जीवनभर दवाई लेने वाले रोगों की रोकथाम एवं 300 प्रकार के असाध्य जटिल रोगों की चिकित्सा

**आरोग्य सुपर स्पेशलिटी मॉडर्न होम्योपैथिक क्लीनिक**  
 कम्प्लिट ✱ परमानेंट ✱ ईजी ✱ सेफ ✱ फास्ट एण्ड कॉस्ट इफैक्टिव

102, प्रथम मॉडल, कृष्ण टॉवर, क्वोरवेल हॉस्पिटल के सामने, कबीरवाला बौराहा, न्यू पलासिया, इन्दौर (म.प्र.)  
 फोन : 0731-4977076, मो. : 97130-92737, 97130-37737, 79999-78894, 99075-27914

www.homoeopathycure.in, www.aarogyahomoeopathyindore.com Email: arpitchopra23@gmail.com



# Heart Diseases



By creative mind

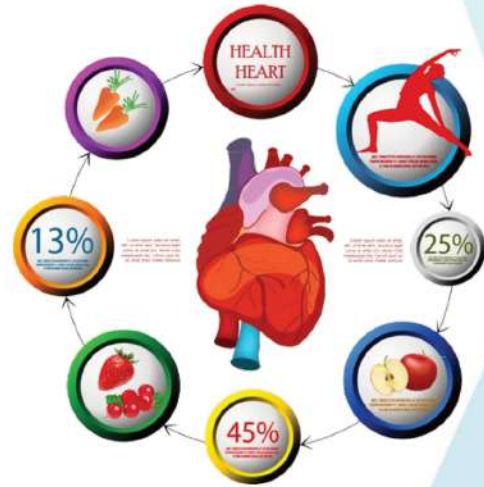

## Precautions to prevent Heart Disease

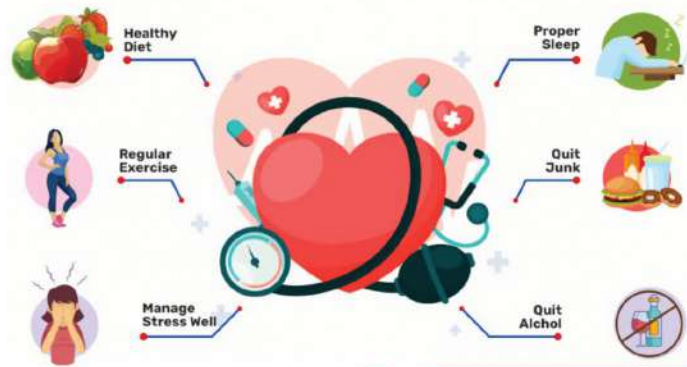

 Santosh Samadhiya Rheumatic Heart Disease	 Baby Soni Indore, M.P. Ischemic Heart Disease
 Kapila Chajed Indore, M.P. HYPERTENSION	 Ritesh Bijlore Dilated cardiomyopathy
 Babu Parmar Indore, M.P. CORONARY ARTERY DISEASE	 Chandreswar Singh Indore, M.P. ATHEROSCLEROSIS



# Service Project Infrastructure: Making Medical Care Accessible to All

"Medical facilities should be accessible to the common man in every way." Dr. Arpit Chopra Jain

To make his groundbreaking medical invention available to the general public, Professor Dr. Arpit Chopra Jain has established the Aarogya Super Speciality - Modern Homoeopathy Clinic, equipped with state-of-the-art facilities, at Janjirwala intersection in the heart of Indore city. At this clinic, patients have access to comprehensive consultation, diagnosis, and treatment for various diseases, all under one roof.

In addition, a dedicated consultation room for online patients has been set up to offer virtual consultations. Medicines are delivered through courier services, ensuring that even the most serious conditions can be treated from the comfort of one's home. Dr. Arpit Chopra Jain's initiative ensures that high-quality healthcare is not just limited to in-person visits but is also accessible to those in distant locations.



# Dr. Arpit Chopra Jain: A Commitment to Service and Responsibility

Dr. Arpit Chopra Jain, raised in a family of doctors, embodies the true essence of a dedicated medical professional. With a deep sense of responsibility toward human welfare, he has revolutionized healthcare through his groundbreaking invention of Super Speciality Modern Homoeopathy treatment. His work has provided a new direction in treating complex diseases, ensuring that even those who once felt hopeless have found relief.

campaign to combat sickle cell anemia, Dr. Arpit Chopra Jain is also working tirelessly in tribal areas. His efforts contribute significantly to the permanent and successful treatment of this genetic disorder, further reflecting his unwavering commitment to the welfare of humanity.



Dr. Arpit Chopra Jain also organizes medical camps aimed at diagnosing complex diseases, providing free consultations to those in need. His sense of duty was especially evident during the devastating COVID-19 pandemic, where he took extraordinary measures to help his community. Understanding the gravity of the situation, he distributed free Corona prevention medicines to approximately 2,25,000 people, including Corona Warriors, potentially saving many lives.





**Dr. Arpit Chopra Jain exemplifies what it means to be a physician who balances medical practice with social responsibility, continuing to make a profound impact on both individual lives and society as a whole.**



Recognizing the significance of his role, Dr. Arpit Chopra Jain extends his responsibilities beyond medical practice. He considers it his moral and national duty to contribute to various social service activities. Along with treating complicated medical conditions, Dr. Arpit Chopra Jain is committed to shaping the future of homoeopathy. He actively mentors and educates new students entering the field, helping them gain the knowledge necessary to advance in medical science.





# Samman Awards: A Tribute to Responsibility and Service

"Respect received from society increases responsibility." Dr. Arpit Chopra Jain

Dr. Arpit Chopra Jain believes that when one contributes responsibly and at the right time, society offers its respect. However, with that respect comes an even greater sense of responsibility.

Dr. Arpit Chopra Jain, through his groundbreaking invention of the Arogya Super Speciality Modern Homoeopathy medical system and his numerous social contributions, has garnered widespread recognition. His dedication to improving the health and well-being of others has not gone unnoticed. He has been honored by many prominent ministers, intellectuals, and senior artists across various dignified platforms. These awards have been bestowed upon him by social, national, and international institutions, further acknowledging his remarkable contributions to the field of medicine and humanity.

This recognition only fuels Dr. Arpit Chopra Jain's determination to continue serving society with even greater dedication and responsibility.











# Media Recognition: A Source of New Enthusiasm and Energy

"Appreciation received through media gives us new enthusiasm and new energy." Dr. Arpit Chopra Jain

The work carried out by Professor Dr. Arpit Chopra Jain, especially his modern invention of the Aarogya Super Speciality Modern Homoeopathy treatment, has been widely acknowledged across various communication platforms. His dedication to serving humanity and offering innovative medical solutions has captured the attention of many renowned newspapers, news channels, and social media outlets.

## स्वास्थ्य और चिकित्सा शिक्षा मंत्री ने किया 'संभव' का विमोचन

सुलता एवर्ट... इंडी

दिल्ली की भाई, राज्य प्रथम के बहादुर होमेयोपैथी चिकित्सक, प्रोफेसर डॉ. अरुण चोपड़ा जैन ने अपने 20 वर्षों के चिकित्साकर्मि अग्रणी एवं विश्व के अग्रणी पाश्चिमी चिकित्सा, एडमिनिस्ट्रेशन, पैथोलॉजी और फिजियोलॉजी द्वारा स्थापित भारत में होमेयोपैथी चिकित्सा प्रणाली का उद्घोषणा किया, जिससे दुनिया का एक वैज्ञानिक, प्रोफेसर, डॉक्टर, चिकित्सक, चिकित्सा विद्वान, एडमिनिस्ट्रेशन का विशेषज्ञ और चिकित्सा शिक्षा के क्षेत्र में अग्रणी हैं।



चोपड़ा का विश्व प्रथम मानक के रूप में स्थापित करने के लिए एक विशेष 'सुलता एवर्ट' का समारोह किया गया, जिसमें 20 देशों में प्रथम 100 चिकित्सकों को सम्मानित कर देना शामिल था। 10 अग्रणी चिकित्सकों की एक टीम ने चोपड़ा को 'संभव' का विमोचन किया। चोपड़ा ने चिकित्सा शिक्षा में अग्रणी योगदान के लिए 'संभव' का विमोचन किया।

## होम्योपैथी में अनुसंधान और साक्ष्य-आधारित ट्रीटमेंट से भारत के साथ अन्य 19+ देशों में भी पहचान बनाने वाले डॉक्टर अरुण चोपड़ा जैन

अपने शोध या उसके होने वाले बेहतरीन प्रभाव के कारण कई राष्ट्रीय एवं अंतरराष्ट्रीय प्रकाशनों में सम्मानित किये जा चुके हैं। **जिनसे कुछ महत्वपूर्ण ये हैं**



### हैलथ भास्कर

#### अपनी मेहनत और जुनून से होम्योपैथी को नई पहचान दिला रहे- डॉ. अरुण चोपड़ा (जैन)

अग्रणी सुपर स्पेशलिटी चिकित्सा प्रणाली को नई पहचान देना डॉ. अरुण चोपड़ा की उद्देश्यपूर्ण प्रयासों का परिणाम है। डॉ. अरुण चोपड़ा की मेहनत और जुनून ने होम्योपैथी को नई पहचान दिला दी है। डॉ. अरुण चोपड़ा की मेहनत और जुनून ने होम्योपैथी को नई पहचान दिला दी है।

#### जानिए 'मॉडर्न होम्योपैथी' के अविष्कार से कर रहे जादुई लाभदायक चिकित्सा प्रणाली का सफल उदय, चिकित्साकर्मि चोपड़ा को रहे हैं हीरो

डॉ. अरुण चोपड़ा की मेहनत और जुनून ने होम्योपैथी को नई पहचान दिला दी है। डॉ. अरुण चोपड़ा की मेहनत और जुनून ने होम्योपैथी को नई पहचान दिला दी है।

#### सवालियाँ टीम करते हैं डॉक्टर

डॉ. अरुण चोपड़ा की मेहनत और जुनून ने होम्योपैथी को नई पहचान दिला दी है। डॉ. अरुण चोपड़ा की मेहनत और जुनून ने होम्योपैथी को नई पहचान दिला दी है।

### आरोग्य सुपर स्पेशलिटी मॉडर्न होम्योपैथी क्लीनिक

डॉ. अरुण चोपड़ा जैन की मेहनत और जुनून ने होम्योपैथी को नई पहचान दिला दी है। डॉ. अरुण चोपड़ा की मेहनत और जुनून ने होम्योपैथी को नई पहचान दिला दी है।

डॉ. अरुण चोपड़ा जैन की मेहनत और जुनून ने होम्योपैथी को नई पहचान दिला दी है। डॉ. अरुण चोपड़ा की मेहनत और जुनून ने होम्योपैथी को नई पहचान दिला दी है।

Dr. Arpit Chopra Jain expresses his gratitude to the entire media world for their immense support in highlighting and promoting the future of homeopathy. Their coverage not only amplifies his efforts but also motivates him to continue on this path with renewed vigour and energy.





**A Legacy of Healing: 3000+ Patients Touched by Dr. Arpit Chopra Jain**

From chronic conditions to life-threatening diseases, Dr. Arpit Chopra Jain's innovative approach in homoeopathy has brought hope to thousands. This wall honors each patients journey to health and the compassionate dedication of Dr. Jain, who believes that every illness has a cure. Together, they form a legacy of resilience and recovery.



*From Despair to Recovery: Celebrating 3000+ Success Stories*

Behind every photo is a story of resilience and recovery made possible through Dr. Arpit Chopra Jain's pioneering work in modern homoeopathy. This wall is a celebration of his innovative treatment approach at Aarogya Super Speciality, which has empowered thousands to reclaim their health and live fuller lives.



Thank  
You!



Possible solutions to complex, incurable and impossible diseases. Harmless, quick, economical and permanent treatment system, Homoeopathy of the future, Thank you for giving your valuable time to Super Speciality Modern Homoeopathy treatment system.

May you always live a happy life by staying physically,  
mentally and socially healthy and fulfill the WHO standards

This is my wish, This is my effort...

## Aarogya Super Speciality Modern Homoeopathy

101-104, First Floor, Krishna Tower, Opposite Curewell Hospital  
New Palasia, INDORE (M.P.)

ONLINE CONSULTATION ALSO AVAILABLE

 @ 99075-27914, 79999-78894  
@ 97130-92737, 97130-37737

 aarogya101

 [instagram.com/aarogyahomeopathy](https://www.instagram.com/aarogyahomeopathy)

 [www.aarogyahomeopathyindore.com](http://www.aarogyahomeopathyindore.com)

[www.aarogyahomeopathyindore.com](http://www.aarogyahomeopathyindore.com)  
[www.homoeopathycure.in](http://www.homoeopathycure.in)  
[besthomoeopapathdoctorind.com](http://besthomoeopapathdoctorind.com)

email : [arpitchopra23@gmail.com](mailto:arpitchopra23@gmail.com), [aarogyamodernhomeopathy@gmail.com](mailto:aarogyamodernhomeopathy@gmail.com)

You Tube Link  - [drarpitchopramodernhomeopathic](https://www.youtube.com/channel/UCdrarpitchopramodernhomeopathic)